Fermilab Beams-doc-3855-v1

Bunch-by-bunch measurement of transverse coherent beam-beam modes in the Tevatron

Giulio Stancari and Alexander Valishev
Fermi National Accelerator Laboratory, P.O. Box 500, Batavia, IL 60510, U.S.A.

April 22, 2011

Abstract. A system for bunch-by-bunch detection of transverse proton and antiproton coherent oscillations in the Tevatron is described. It is based on the signal from a single beam-position monitor located in a region of the ring with large amplitude functions. The signal is digitized over a large number of turns and Fourier-analyzed offline with a dedicated algorithm. To enhance the signal, band-limited noise is applied to the beam for about 1 s. This excitation does not adversely affect the circulating beams even at high luminosities. The device has a response time of a few seconds, a frequency resolution of 1.6×10^{-5} in fractional tune, and it is sensitive to oscillation amplitudes of 60 nm. It complements Schottky detectors as a diagnostic tool for tunes, tune spreads, and beam-beam effects. Measurements of coherent mode spectra are presented to show the effects of betatron tunes, beam-beam parameter, and collision pattern, and to provide an experimental basis for beam-beam numerical codes. Comparisons with a simplified model of beam-beam oscillations are also described.

Contents

1 Introduction **5**

2 Modeling **6**

3 Apparatus **7**

4 Data analysis **10**

5 Results **13**

6 Conclusions **24**

A Data sets **25**

B Analysis script: `analyze.R` **28**

C Data definitions script: `dataset_definitions.R` **37**

1 Introduction

In particle colliders, each beam experiences nonlinear forces when colliding with the opposing beam. A manifestation of these forces is a vibration of the bunch centroids around the closed orbit. These coherent beam-beam oscillation modes were observed in several lepton machines, including PETRA, TRISTAN, LEP, and VEPP-2M [1, 2, 3, 4]. Although their observation in hadron machines is made more challenging by the lack of strong damping mechanisms to counter external excitations, they were seen both at the ISR and at RHIC [5, 6, 7, 8]. Originally, one motivation for the study of coherent beam-beam modes was the realization that their frequencies may lie outside the incoherent tune distribution, with a consequent loss of Landau damping [9]. The goal of the present research is to develop a new diagnostic tool to estimate bunch-by-bunch tune distributions, to assess the effects of Gaussian electron lenses for beam-beam compensation [10, 11, 12, 13], and to provide an experimental basis for the development of beam-beam numerical codes.

The behavior of colliding bunches is analogous to that of a system of oscillators coupled by the beam-beam force. In the simplest case, when 2 identical bunches collide head-on in one interaction region, 2 normal modes appear: a σ-mode (or 0-mode) at the lattice tune, in which bunches oscillate transversely in phase, and a π-mode, separated from the σ-mode by a shift of the order of the beam-beam parameter, in which bunches are out of phase. In general, the number, frequency and amplitude of these modes depend on the number of bunches, on the collision pattern, on the tune separation between the two beams, on transverse beam sizes and on relative intensities. Coherent beam-beam modes have been studied at several levels of refinement, from analytical linear models to fully 3-dimensional particle-in-cell calculations [1, 14, 15, 17, 16, 18, 19, 8, 20].

In the Tevatron, 36 proton bunches (identified as P1–P36) collide with 36 antiproton bunches (A1–A36) at the center-of-momentum energy of 1.96 TeV. There are 2 head-on interaction points (IPs), corresponding to the CDF and the DZero experiments. Each particle species is arranged in 3 trains of 12 bunches each, circulating at a revolution frequency of 47.7 kHz. The bunch spacing within a train is 396 ns, or 21 53-MHz rf buckets. The bunch trains are separated by 2.6-μs abort gaps. The synchrotron frequency is 34 Hz, or 7×10^{-4} times the revolution frequency. The machine operates with betatron tunes near 20.58.

The betatron tunes and tune spreads of individual bunches are among the main factors that determine beam lifetimes and collider performance. They are affected by head-on and long-range beam-beam interactions. Three systems are currently used in the Tevatron to measure incoherent tune distributions: the 21.4-MHz Schottky detectors, the 1.7-GHz Schottky detectors, and the direct diode detection base band tune (3D-BBQ). The latter two can be gated on single bunches. Detection of transverse coherent modes can complement these three systems because of its sensitivity, bunch-by-bunch capability, high frequency resolution, and fast measurement time.

The basis for the measurement technique was presented in Ref. [21], and preliminary results can be found in Refs. [22, 23, 24]. Several improvements, mainly in the data analysis, were implemented and presented in a concise report [25]. In this paper, we describe the detection technique in detail. We also present a wide set of measurements illustrating the performance of the device and the response of the coherent mode spectra to various experimental conditions, such as betatron tune separation, beam-beam parameter, and collision pattern.

2 Modeling

The basic features of transverse coherent oscillations can be described by a simple model. In the Tevatron, these oscillations are substantially nonlinear due to the properties of the lattice and of the beam-beam force. Hence, the rigid bunch approximation cannot provide an accurate view of the coherent mode spectrum. However, this approximation can be used for qualitative analysis of the expected beam-beam mode tunes and their dependence on the the betatron tunes Q and the beam-beam parameter per interaction point ξ.

We use a simple matrix formalism to compute the eigenmode tunes of the system of colliding bunches. Besides employing the rigid bunch approximation, one more simplification is used. The complete description of the system would require modeling the interaction of 72 bunches at 138 collision points. The analysis of such a system can be quite complex. Observations and analytical estimates show that the difference in tunes between individual bunches is small compared to the beam-beam tune shift. Thus, as a first approximation, it is possible to neglect long range interactions. This limits the system to 6 bunches (3 in each beam) colliding at two head-on interaction points. In the following discussion, we limit betatron oscillations to one degree of freedom. Because the system has 3-fold symmetry, the 1-turn map transporting the 12-vector of dipole moments and momenta of the system of 6 bunches can be expressed as follows:

$$M = M_{\mathrm{BB3}}\, M_{\mathrm{T3}}\, M_{\mathrm{BB2}}\, M_{\mathrm{T2}}\, M_{\mathrm{BB1}}\, M_{T1}, \tag{1}$$

where M_{TN} ($N = 1,2,3$) are the 2×2 block-diagonal 12×12 matrices transporting phase space coordinates through the accelerator arcs, and M_{BBN} are the matrices describing thin beam-beam kicks at the IPs. For example, the matrix describing the interaction of proton bunch 1 with antiproton bunch 2 at CDF and proton bunch 3 with antiproton bunch 3 at DZero has the following form:

$$M_{\mathrm{BB1}} = \begin{pmatrix}
1 & 0 & 0 & 0 & 0 & 0 & 0 & 0 & 0 & 0 & 0 & 0 \\
-2\pi\xi^p/\beta & 1 & 0 & 0 & 0 & 0 & 0 & 0 & 2\pi\xi^p/\beta & 0 & 0 & 0 \\
0 & 0 & 1 & 0 & 0 & 0 & 0 & 0 & 0 & 0 & 0 & 0 \\
0 & 0 & 0 & 1 & 0 & 0 & 0 & 0 & 0 & 0 & 0 & 0 \\
0 & 0 & 0 & 0 & 1 & 0 & 0 & 0 & 0 & 0 & 0 & 0 \\
0 & 0 & 0 & 0 & -2\pi\xi^p/\beta & 1 & 0 & 0 & 0 & 0 & 2\pi\xi^p/\beta & 0 \\
0 & 0 & 0 & 0 & 0 & 0 & 1 & 0 & 0 & 0 & 0 & 0 \\
0 & 0 & 0 & 0 & 0 & 0 & 0 & 1 & 0 & 0 & 0 & 0 \\
0 & 0 & 0 & 0 & 0 & 0 & 0 & 0 & 1 & 0 & 0 & 0 \\
2\pi\xi^a/\beta & 0 & 0 & 0 & 0 & 0 & 0 & 0 & -2\pi\xi^a/\beta & 1 & 0 & 0 \\
0 & 0 & 0 & 0 & 0 & 0 & 0 & 0 & 0 & 0 & 1 & 0 \\
0 & 0 & 0 & 0 & 2\pi\xi^a/\beta & 0 & 0 & 0 & 0 & 0 & -2\pi\xi^a/\beta & 1
\end{pmatrix}. \tag{2}$$

Here, ξ^p and ξ^a are the beam-beam parameters for protons and antiprotons, and β is the amplitude function at the IP. The Yokoya factor [15, 26] is considered to be equal to 1. The eigentunes of the 1-turn map are then computed numerically.

This model provides a quick estimate of the expected values of the coherent beam-beam mode tunes for a given set of machine and beam parameters. The model cannot be used for accurate

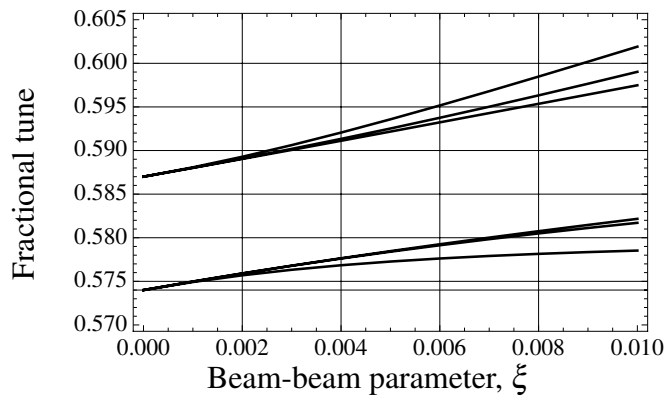

Figure 1: Coherent mode tunes vs. beam-beam parameter calculated with the linearized model; $Q^p = 0.587$, $Q^a = 0.574$, $\xi = \xi^p = \xi^a$.

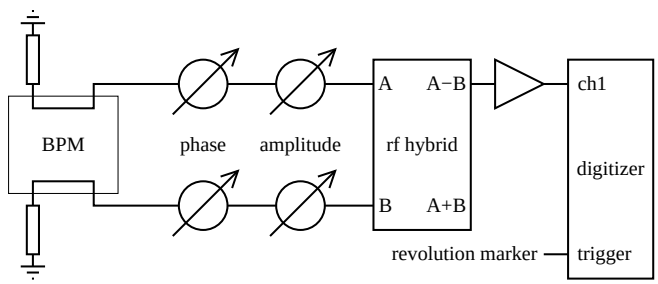

Figure 2: Schematic diagram of the apparatus.

calculation of the relative amplitude of these modes, which is determined by nonlinear effects such as Landau damping. For the case of weak nonlinearities, this approach allows one to determine the mode amplitudes by computing the projection of mode eigenvectors on the excitation vector [4]. In the case of the Tevatron experiments described below, this is not straightforward because a wide-band noise source was used to excite the beam motion.

In Figure 1, an example of the dependence of the 6 eigenfrequencies on the beam-beam parameter per IP is presented. As one would expect, at small values of ξ (uncoupled oscillators) the mode frequencies approach the bare lattice tunes; in this case, 0.587 for protons and 0.574 for antiprotons. At values of ξ exceeding the difference between the lattice tunes, the modes are split and their symmetry approaches that of the conventional σ and π modes. The parameters of this calculation are taken to resemble those of the beginning of the Tevatron Store 7754, when the beam-beam parameter was $\xi = \xi^a = \xi^p = 0.01$. A comparison with data is given in Section 5 (Figure 13).

3 Apparatus

The system for the detection of transverse coherent modes (Figure 2) is based on the signal from a single vertical beam-position monitor (BPM) located near the CDF interaction point, in a region where the vertical amplitude function at collisions is $\beta_y = 880$ m. The BPM is a stripline pickup, with two plate outputs (A and B) for each of the two counterpropagating beams. The proton outputs

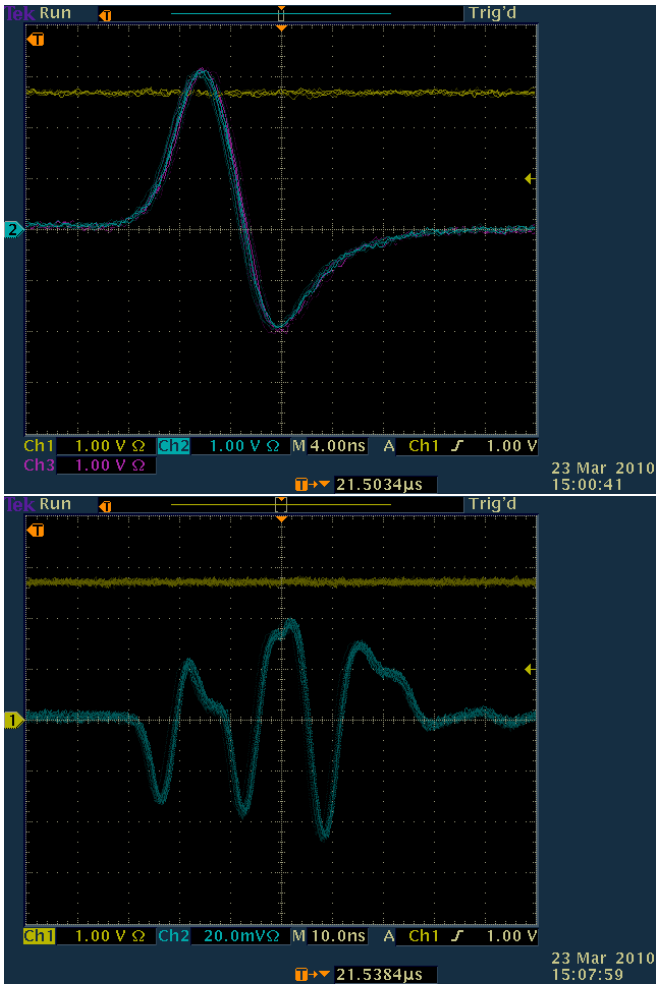

Figure 3: BPM signals A and B for a proton bunch after equalization (top); $A - B$ output of the hybrid circuit (bottom).

are split: half of the signal is sent to the Tevatron BPM readout and orbit stabilization circuits; the other half is used by the present system. Antiproton signals are about a factor three weaker and are usually not used for orbit feedback, so the splitter is not necessary and the full signal can be analyzed. Switching between proton and antiproton signals presently requires physically swapping cables.

In the Tevatron, protons and antiprotons share a common vacuum pipe. Outside of the interaction regions, their orbits wrap around each other in a helical arrangement. Therefore, bunch centroids can be several millimeters away from the BPM's electrical axis. Typically, the peak-to-peak amplitude of the proton signal is 10 V on one plate and 5 V on the other, whereas the signal of interest is of the order of a few millivolts. For this reason, it is necessary to equalize the A and B signals to take advantage of the full dynamic range of the digitizer. Equalization also reduces false transverse signals due to trigger jitter, as discussed below. The phase and attenuation of each signal is manually adjusted by minimizing the $A-B$ output of the rf hybrid circuit. If necessary, fine-tuning is done by displacing the beam with a small orbit bump. Figure 3 shows an example of A and B signals after equalization and the $A-B$ output of the hybrid. Orbits at collisions are stable over a time scale of weeks, and this manual adjustment does not need to be repeated often. To automate the task in the case of changing orbits and intensities (e.g., for observations at top energy between the low-beta squeeze and initiating collisions, or for observing both proton and antiproton bunches), a circuit board is being designed with self-calibrating gains and offsets.

The difference signal from the hybrid is amplified by 23 dB and sent to the digitizer. We use a 1-channel, 1-V full range, 10-bit digitizer (Agilent Acqiris U1065A-DC22) with time-interleaved ADCs. It can sample at 8 GS/s and store a maximum of 1024 MS or 125,000 segments. (Due to a firmware problem, only half of the segments were used in the experiments described below.) The 47.7-kHz Tevatron revolution marker is used as trigger, so we will refer to 'segments' or 'turns' interchangeably. Typically, we sample at 8 GS/s (sample period of 125 ps), which corresponds to 150 slices for each 19-ns rf bucket. At this sampling rate, one can record waveforms of 1 bunch for 62,500 turns, 2 bunches for 52,707 turns, or 12 bunches for 12,382 turns, depending on the measurement of interest. A C++ program (`transverse_capture`) running under Windows on the front-end computer `lbmtev.fnal.gov` (`131.225.139.147`) controls the digitizer settings, including its delay with respect to the Tevatron revolution marker.

Data is written in binary format. The output contains the delay of the first sample with respect to the trigger (1 64-bit floating point number for each turn), the trigger time stamps (2 32-bit unsigned integers per turn), and the raw ADC data (16-bit signed integers). Timing information has an accuracy of about 15 ps, and it is extremely important for the synchronization of samples from different turns.

To enhance the signal, the beam is excited with a few watts of band-limited noise ('tickling') for about 1 s during the measurement. For protons, the proton tickler is used as is by turning on the amplifier `T:DVAMP` and the switch `T:VTICK`. For antiprotons, the 'pbar jacker' (PBJ) is used, but with much lower gain. The amplifier `T:HIDAMP` in the E0 service building is used (ON=ON, RST=OFF) in conjuction with the switch `T:VTICK`. The measurement cycle consists of digitizer setup, tickler turn-on, acquisition start, tickler turn-off, and acquisition stop. The cycle takes a few seconds. The procedure is parasitical and it does not adversely affect the circulating beams, even at the beginning of regular collider stores, with luminosities around 3.5×10^{32} events/(cm^2 s). When

repeating the procedure several times, the Schottky monitors may show some activity, but no beam loss is observed.

4 Data analysis

Data is analyzed offline using the multi-platform, open-source R statistical package [27]. The distribution of differences between trigger time stamps from consecutive turns yields the average revolution frequency (47713.11 Hz at 980 GeV). From it, the nominal or 'ideal' trigger time stamps for each turn are calculated. The distribution of trigger offsets, i.e. the differences between measured and nominal time stamps, is a measure of the jitter in the revolution marker (Figure 4, top left). The root mean square of the distribution is usually less than 0.2 ns. The delay between trigger time and the time stamp of the first sample is also recorded with an accuracy of 15 ps. An offset distribution is shown in Figure 4 (top right). As expected for uncorrelated revolution period and sampling clock, the offsets do not exceed the sampling period (125 ps, in this case) and their distribution is flat. The sum of trigger offset and first-sample delay is the correction by which each sample in a segment is to be shifted in time to be aligned with the other segments. For each turn and each bunch, the signal is interpolated with a natural spline and shifted in time according to this correction. One undesirable effect of this synchronization algorithm is that a few slices (usually not more than 3) at each edge of the bucket become unusable, as they cannot be replaced with real data. The synchronization of turns is extremely important, as the jitter in trigger time translates into a false transverse oscillation where the difference signal has a slope. If the BPM plates are not perfectly balanced, jitter of even a fraction of a nanosecond can raise the noise floor by several decibels and compromise the measurement.

Figure 4 shows the distribution of digitized data for each slice in an antiproton bunch after synchronization (center left) and after subtracting the average for each slice (center right). Each slice corresponds to 125 ps. At the bottom of Figure 4 is the difference signal (proportional to beam position) over the course of a measurement (52,707 turns, in this case). Bunch oscillations are dominated by low-frequency beam jitter attributable to mechanical vibrations [28]. The range of amplitudes is inferred from comparisons with the regular Tevatron BPM system and corresponds to about ± 25 μm. This low-frequency jitter does not affect the measurements of coherent beam-beam modes directly, but it reduces the available dynamic range. A high-pass filter and more amplification may be employed to improve the system.

For each bunch, the signal of each individual slice vs. turn number is Fourier transformed. Frequency resolution is determined by the number of bins in the fast Fourier transform (FFT) vector and it is limited to 62,500 turns, corresponding to 1.6×10^{-5} of the revolution frequency or 0.8 Hz. The data is multiplied by a Slepian window of rank 2 to confine leakage to adjacent frequency bins and suppress it below 10^{-5} in farther bins [29]. When the full frequency resolution is not needed, the FFT vectors are overlapped by about 1/3 of their length to reduce data loss from windowing, and the resulting spectral amplitudes are averaged.

Calculations take about 20 s per bunch for 62,500 turns and 150 slices per bunch on a standard laptop computer (Apple MacBook running Mac OS X 10.5.8 with 2.4-GHz Intel Core 2 Duo

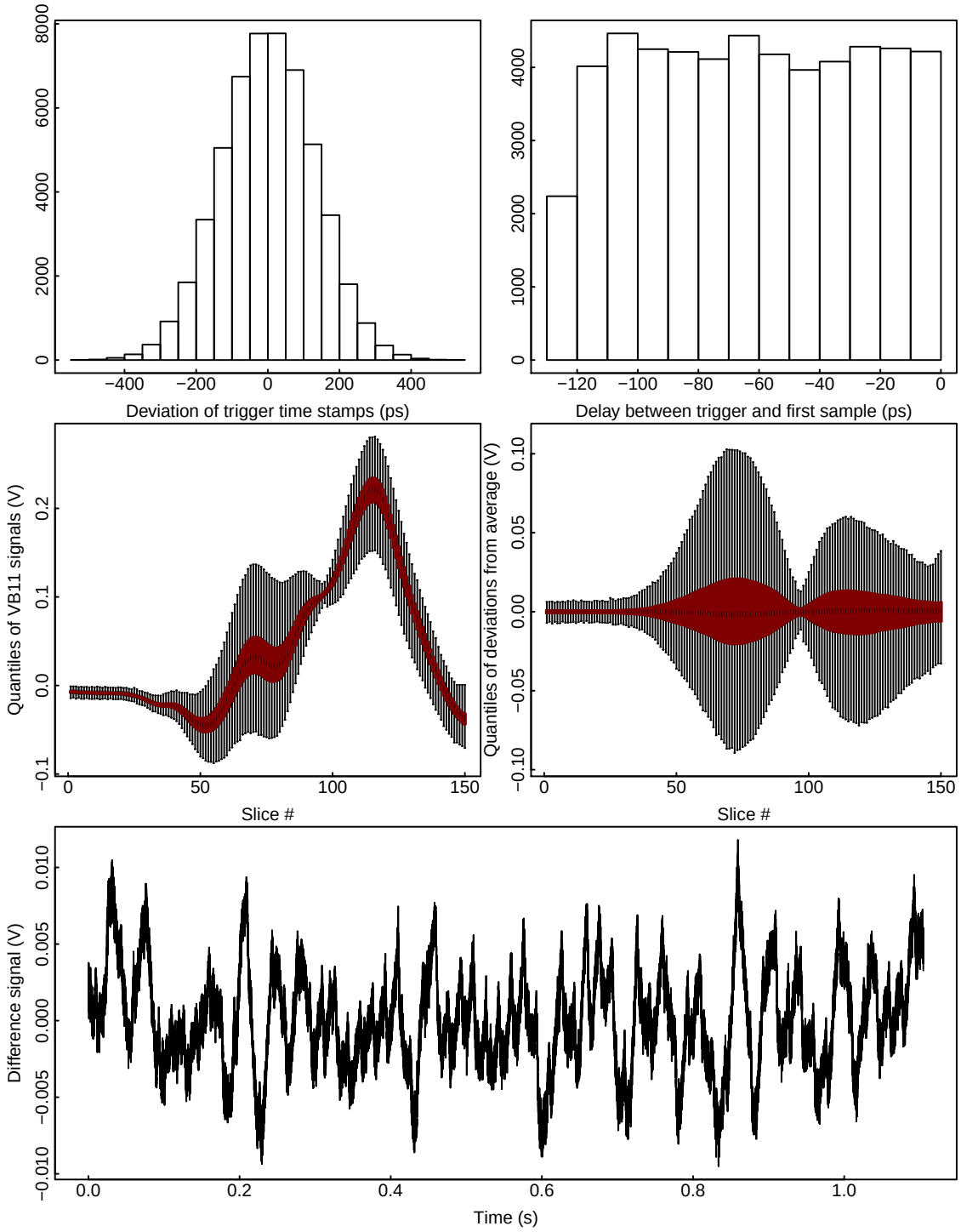

Figure 4: Summary plots for one sample data set (Store 7754 at 21:41): difference between recorded trigger time and nominal revolution time (top left); recorded offset between trigger time stamp and first sample (top right); quantiles (minimum, 25%–75% in red, maximum) of digitized signals over all 52,707 turns, for each slice (center left); quantiles of digitized signals after subtracting each slice's average; average difference signal for the signal slices (41–95 and 99–147) over the course of the measurement.

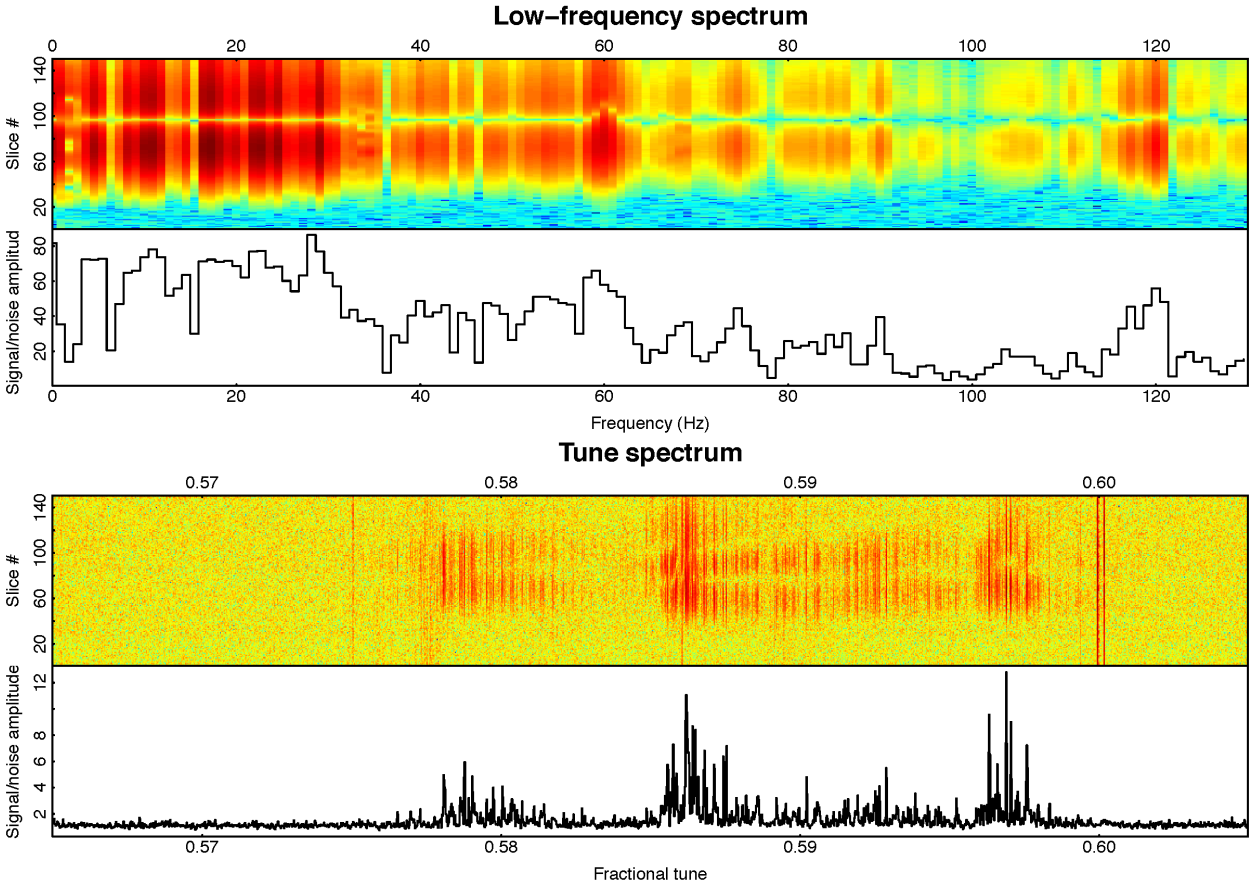

Figure 5: Example of analyzed antiproton data taken during Store 7754.

processor and 4 GB of RAM). Processing time is dominated by the synchronization algorithm.

The noise level is estimated by observing the spectra without beam. The spectra show a few sharp lines in all slices. These lines are attributed to gain and offset differences between the time-interleaved ADCs themselves and to timing skew of their clocks [30, 31, 32]. The same spurious lines are also present in the Fourier spectrum of the time stamps, and this corroborates their attribution to digitizer noise. To improve the signal-to-noise ratio, and to suppress backgrounds unrelated to the beam such as the spurious lines from the digitizer, a set of signal slices (near the signal peaks) and a set of background slices (before the arrival of the bunch) are defined. Amplitude spectra are computed for both signal and background slice sets, and their ratio is calculated. The ratios are very clean, with some additional variance at the frequencies corresponding to the narrow noise spikes. Results are presented in terms of these signal-to-background amplitude ratios.

Figure 5 shows an example of analyzed antiproton data, in two regions of the frequency spectrum: a low-frequency region with the horizontal axis expressed in hertz (top two plots) and a high-frequency region, in terms of the revolution frequency or fractional tune. The 2-dimensional color plots show the amplitude distribution for each of the 150 125-ps slices in logarithmic scale. In this example, the signal slices are numbers 41–95 and 99–147. They are defined as the ones for which the amplitude is above 10% of the range of amplitudes (see also Figure 4, center right). Background slices are numbers 3–31 (amplitude below 2% of range). The black-and-white 1-dimensional plots show the ratio between signal and background amplitudes. In the top plots of Figure 5, one can appreciate the strength of the low-frequency components. The 60-Hz power-line noise and its harmonics are also visible. The lines around 34 Hz and 68 Hz are due to synchrotron oscillations leaking into the transverse spectrum. The bottom plots of Figure 5 show the spectra of transverse coherent oscillations. The vertical lines present in all slices in the 2-dimensinal plot, attributed to digitizer noise, are eliminated by taking the ratio between signal and background slices. One can also notice the small variance of the noise level compared to the amplitude of the signal peaks.

In the 2-dimensional plots of Figure 5, one may notice patterns in the oscillation amplitude as a function of position along the bunch. These may be an artifact of the imperfect synchronization between the A and B signals, but they may also be related to the physical nature of the coherent modes (i.e., rigid vs. soft bunch, head-on vs. long range). The phase of the oscillations as a function of frequency and bunch number may also provide physical insight. These aspects are not covered in the present analysis.

5 Results

Transverse coherent mode spectra were measured for both proton and antiproton bunches under a wide range of experimental conditions. A few representative examples are discussed in this Section. The machine and beam parameters relevant to the results presented below are collected in Table 1.

Repeatability of the measurement was tested with antiprotons towards the end of Store 7719, when lattice tunes were kept constant and the beam-beam parameter was varying slowly. Figure 6 shows the results of 10 consecutive measurement cycles on antiproton bunches A13 and A14. The fre-

Table 1: Summary of experimental conditions: instantaneous luminosity, $\mathscr{L}$; average number of protons and antiprotons per bunch, $N^p$and N^a; average transverse emittances from the synchrotron light monitor (95%, normalized), ε_x^p, ε_y^p, ε_x^a, and ε_y^a; average longitudinal emittances, $\varepsilon_z^p$and ε_z^a; average incoherent tunes from the 1.7-GHz Schottky detector, Q_x^p, Q_y^p, Q_x^a, and Q_y^a; calculated linear beam-beam parameters per interaction point, ξ_x^p, ξ_y^p, ξ_x^a, and ξ_y^a.

Store	Date	Time	$\mathscr{L}$	N^p	N^a	ε_x^p	ε_y^p	ε_x^a	ε_y^a	ε_z^p	ε_z^a	Q_x^p	Q_y^p	Q_x^a	Q_y^a	ξ_x^p	ξ_y^p	ξ_x^a	ξ_y^a
			$10^{32}/(\mathrm{cm}^2\,\mathrm{s})$	10^{11}	10^{11}	μm	μm	μm	μm	eV s	eV s								
7679	15 Mar 2010	16:00	3.350	2.891	0.8619	16.9	23.5	7.9	8.7	3.29	3.27	0.6038	0.5914	0.6175	0.5981	0.0078	0.0074	0.0115	0.0098
7706	25 Mar 2010	15:13	3.500	2.953	0.9117	15.9	22.1	8.8	8.8	3.29	2.96	0.6082	0.6138	0.6235	0.6126	0.0076	0.0076	0.0125	0.0106
7706	25 Mar 2010	16:22	2.670	2.756	0.8144	17.2	23.7	8.7	9.7	3.84	4.03	0.5910	0.5904	0.5876	0.5860	0.0067	0.0063	0.0108	0.0092
7711	26 Mar 2010	12:09	1.430	2.822	0.5842	22.5	31.3	11.6	13.8	4.71	4.59	0.5888	0.5889	0.5868	0.5868	0.0035	0.0032	0.0084	0.0072
7719	1 Apr 2010	11:58	0.810	2.272	0.5319	23.8	35.6	18.3	18.3	6.33	5.52	0.5880	0.5881	0.5875	0.5866	0.0021	0.0021	0.0063	0.0051
7724	2 Apr 2010	15:38	2.950	2.791	0.8475	17.0	24.7	9.2	9.3	3.57	3.21	0.5901	0.5904	0.5908	0.5969	0.0067	0.0067	0.0109	0.0091
7724	2 Apr 2010	16:07	2.690	2.752	0.8197	17.4	25.4	9.5	9.8	3.73	3.39	0.5887	0.5892	0.5857	0.5907	0.0063	0.0062	0.0105	0.0087
7754	21 Apr 2010	16:09	3.510	2.856	0.9428	15.0	23.3	7.7	9.4	3.31	3.52	0.5978	0.5908	0.6163	0.6096	0.0085	0.0077	0.0124	0.0100
7754	21 Apr 2010	16:24	3.200	2.810	0.9236	15.1	23.1	7.9	9.4	4.41	3.64	0.5901	0.5899	0.5973	0.6034	0.0082	0.0075	0.0122	0.0099
7754	21 Apr 2010	16:45	2.970	2.769	0.9008	15.4	23.8	8.6	9.8	4.43	3.72	0.5924	0.5897	0.5864	0.5900	0.0074	0.0070	0.0117	0.0095
7754	21 Apr 2010	17:10	2.730	2.737	0.8806	15.8	24.4	9.0	10.0	4.50	3.85	0.5890	0.5889	0.5867	0.5872	0.0070	0.0066	0.0113	0.0091
7754	21 Apr 2010	21:41	1.570	2.554	0.7333	18.6	29.1	12.3	13.7	5.54	4.82	0.5883	0.5885	0.5867	0.5863	0.0043	0.0040	0.0089	0.0071
7754	22 Apr 2010	10:24	0.670	2.241	0.5072	23.8	36.8	19.6	20.7	6.85	6.04	0.5882	0.5887	0.5871	0.5877	0.0019	0.0018	0.0061	0.0049
7893	15 Jun 2010	13:26	0.055	2.703	0.4600	25.9	36.0	19.6	20.1	3.86	2.78	0.5849	0.5852	0.5639	0.5628	0.0017	0.0017	0.0070	0.0060

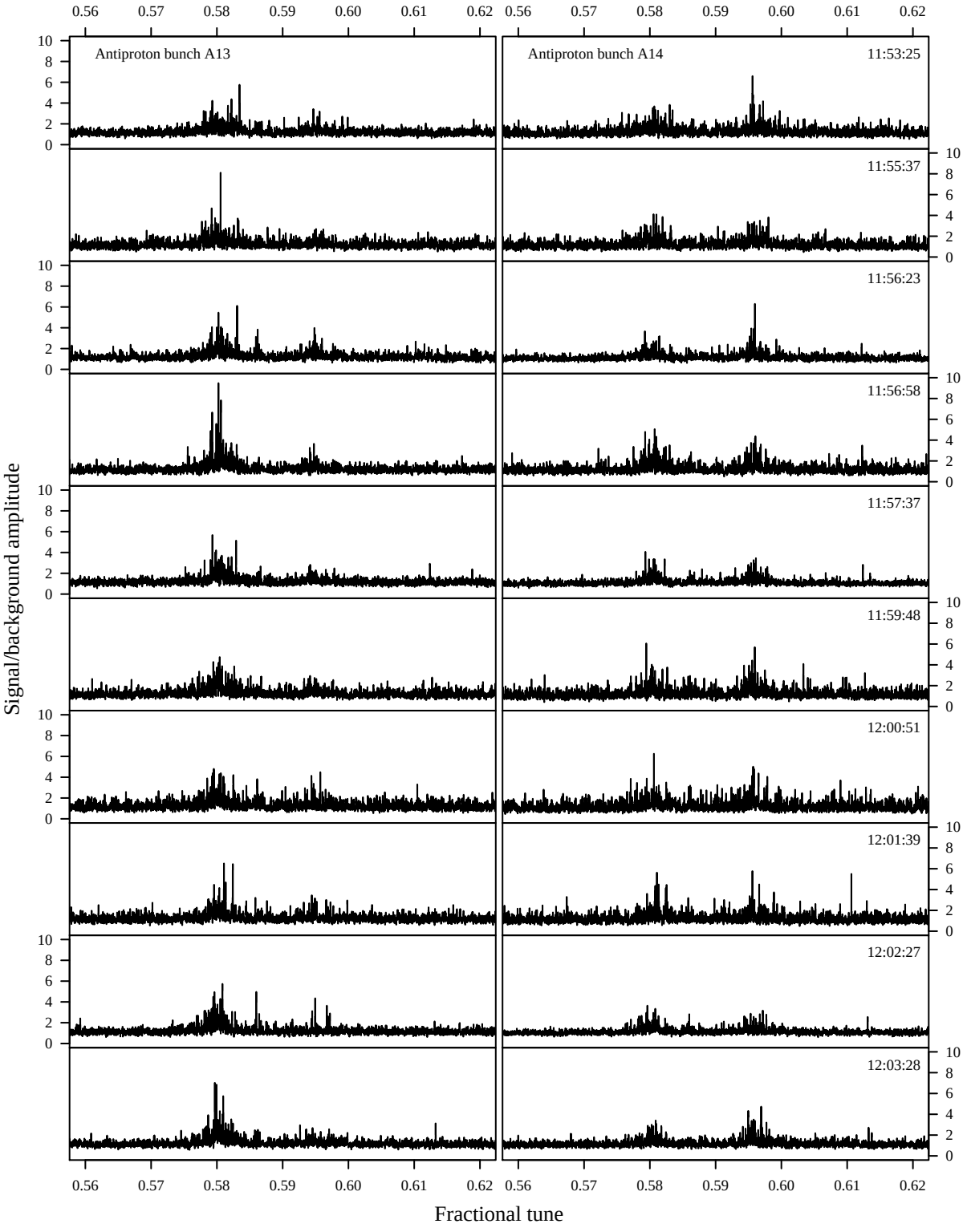

Figure 6: Repeated measurements on 2 antiproton bunches during Store 7719.

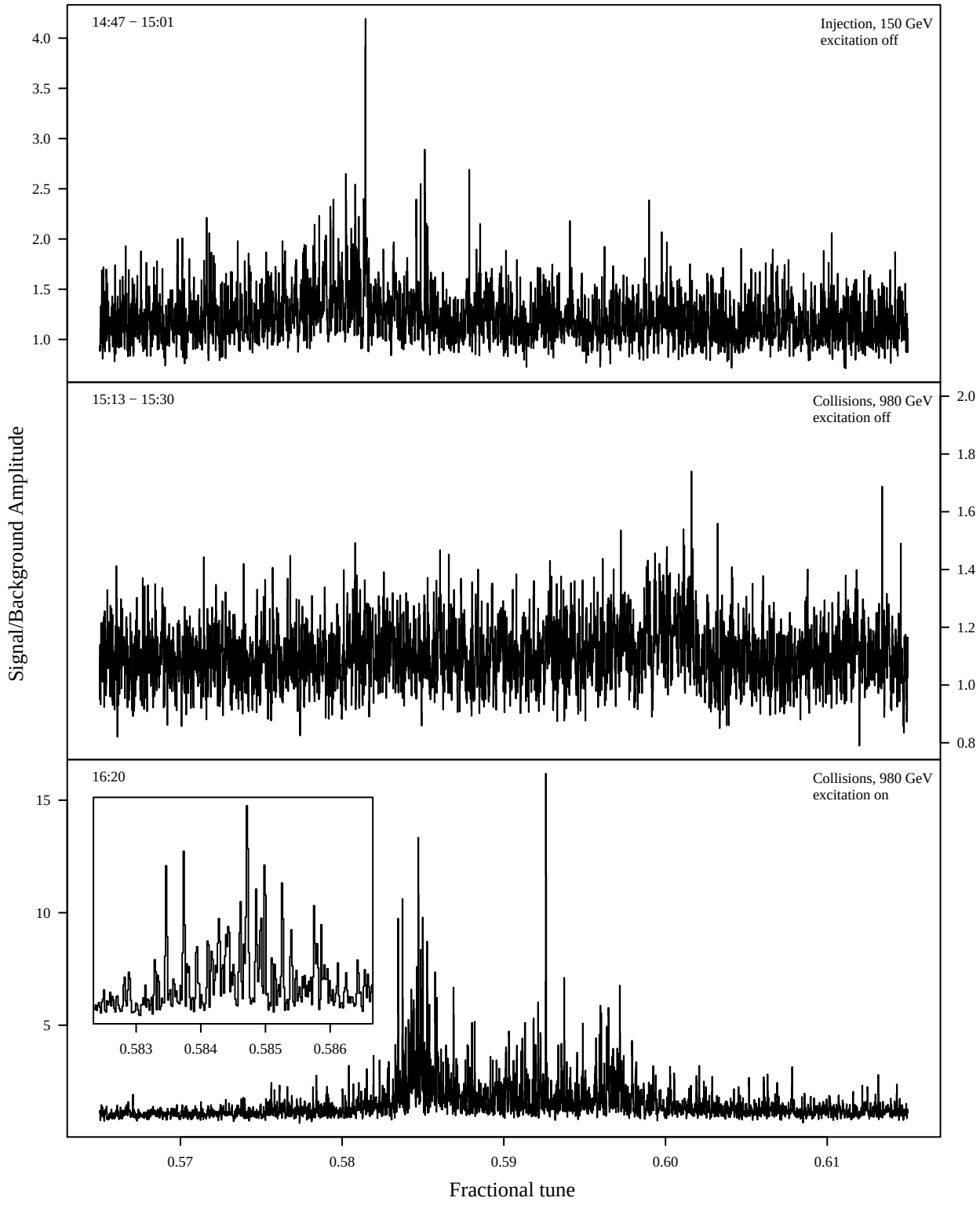

Figure 7: Transverse coherent modes for one proton bunch during Store 7706, at injection and at collisions.

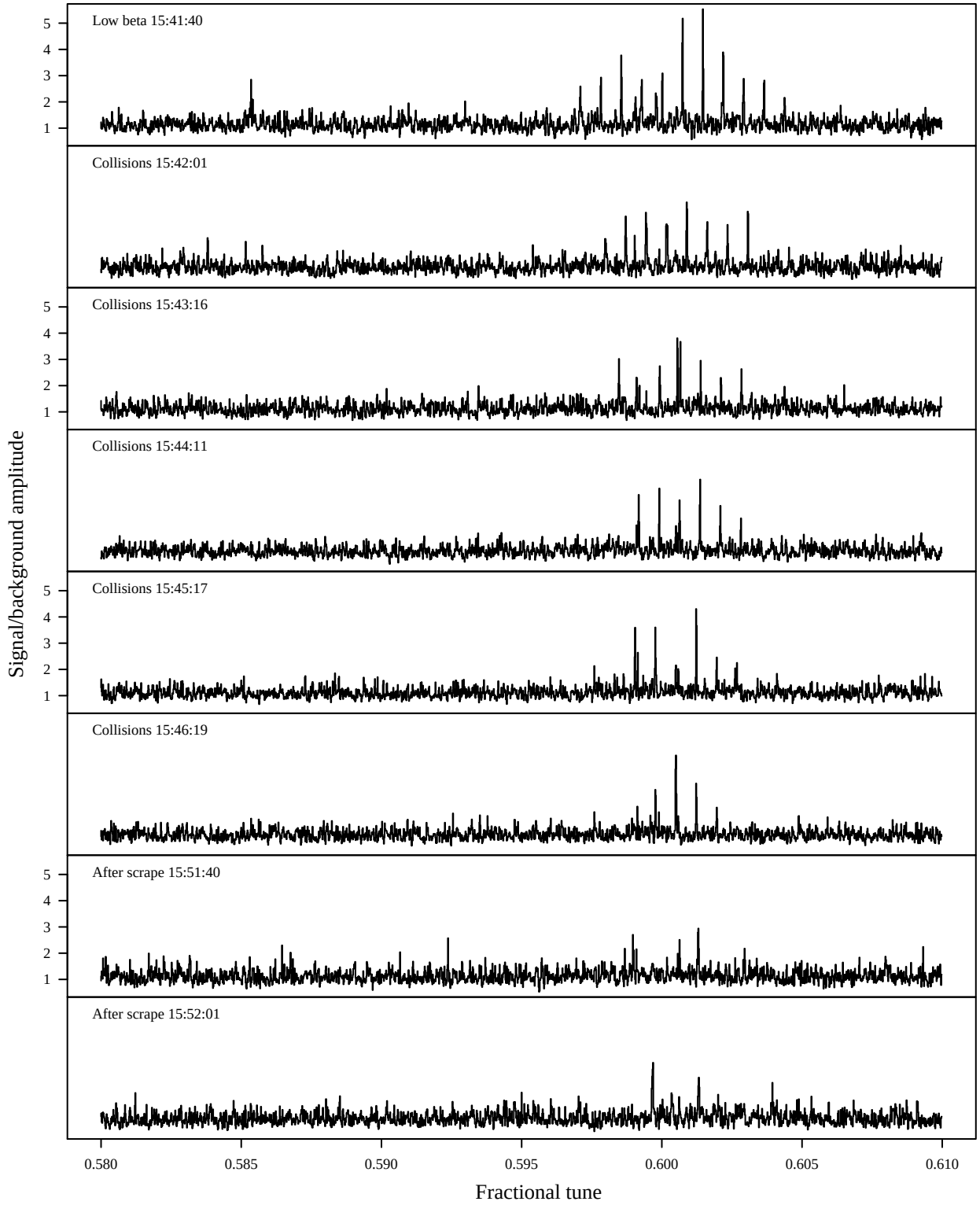

Figure 8: Transverse coherent modes for antiproton bunch A25 during Store 7679 with no excitation, from the low-beta squeeze to after halo scraping.

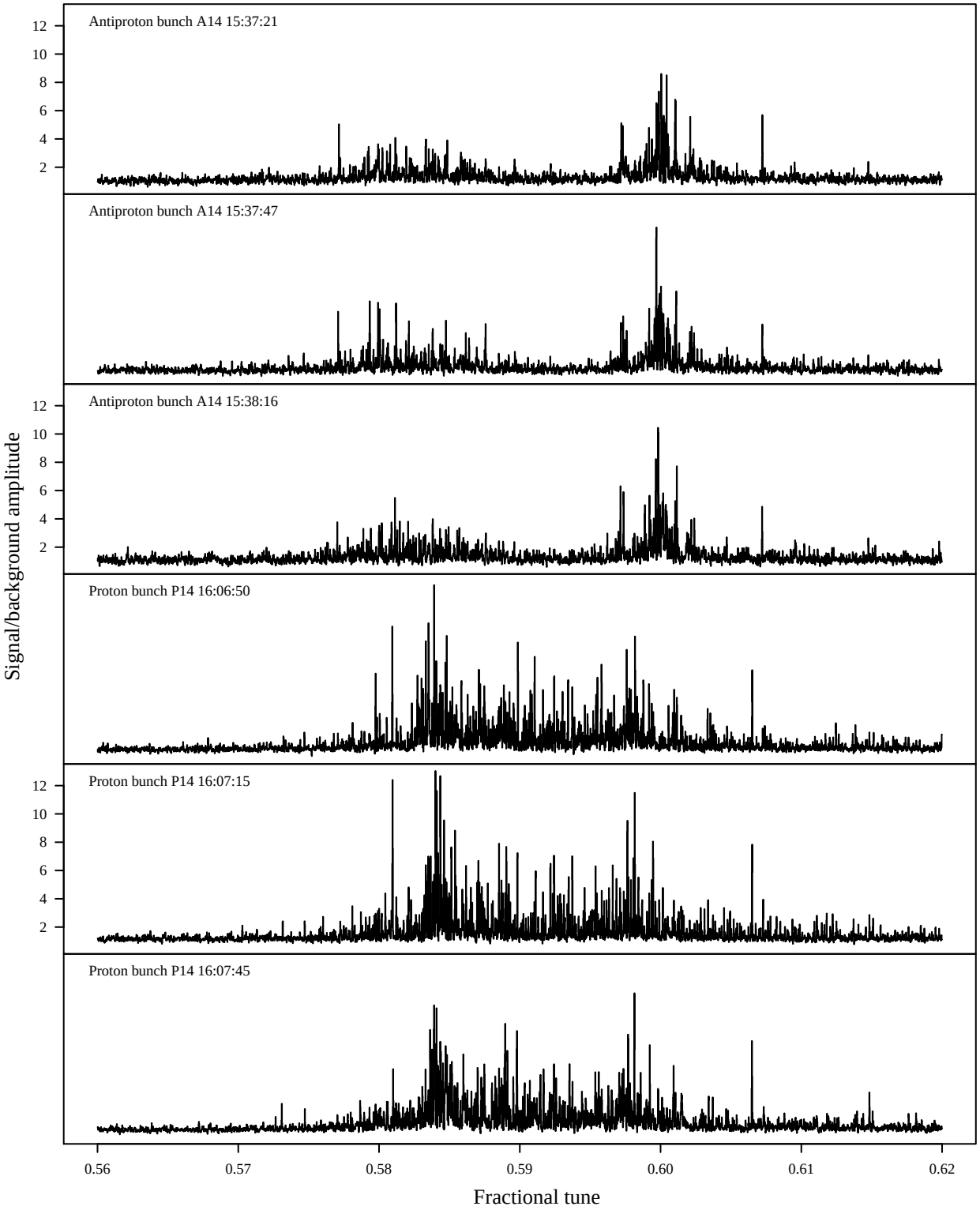

Figure 9: Comparison of antiproton and proton transverse coherent modes during Store 7724.

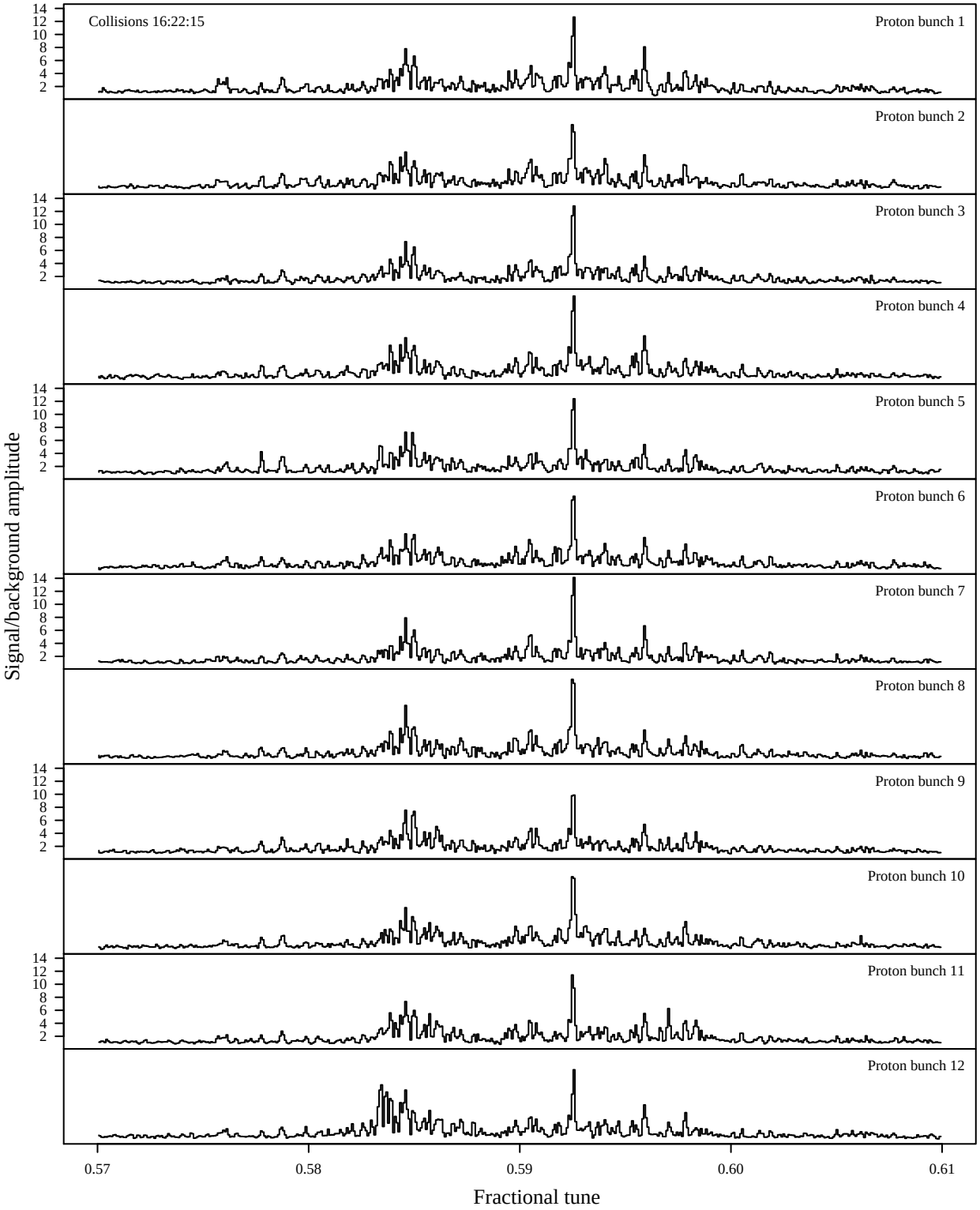

Figure 10: Transverse coherent modes for all proton bunches in a train during Store 7706.

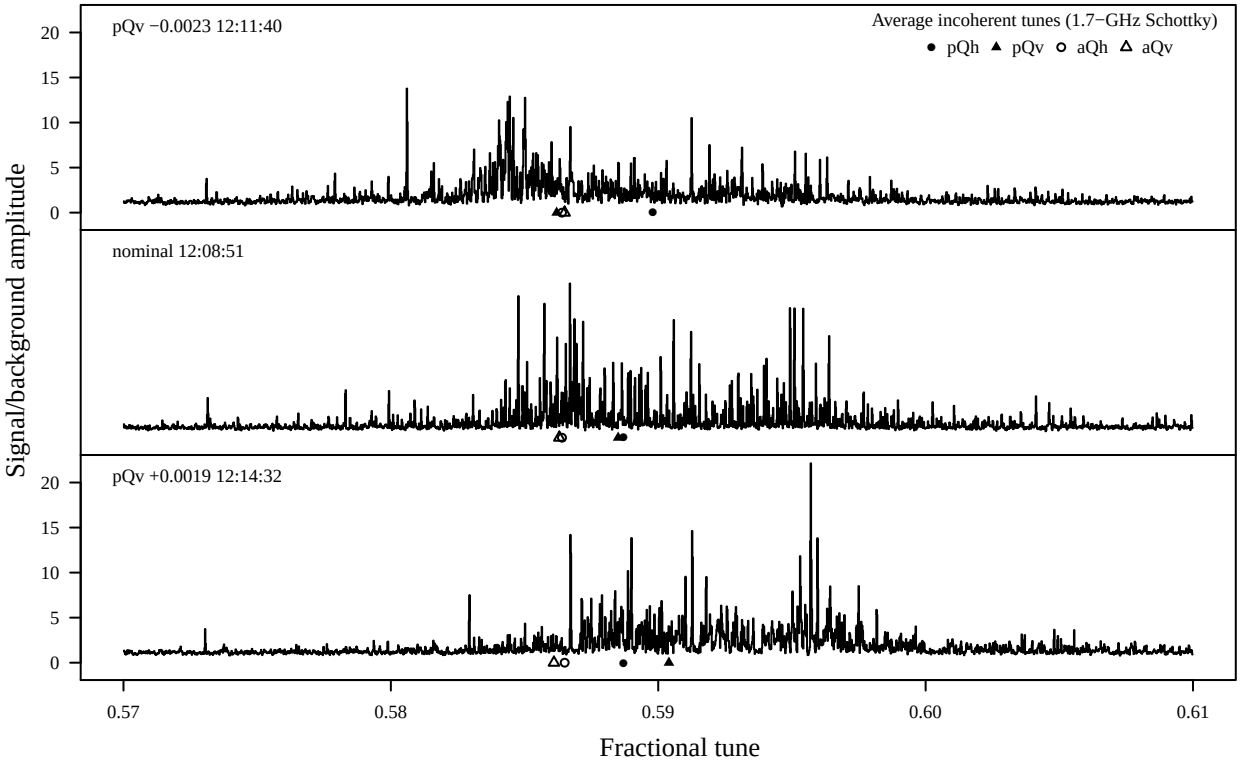

Figure 11: Response of transverse coherent modes for proton bunch P11 to lattice tune changes during Store 7711.

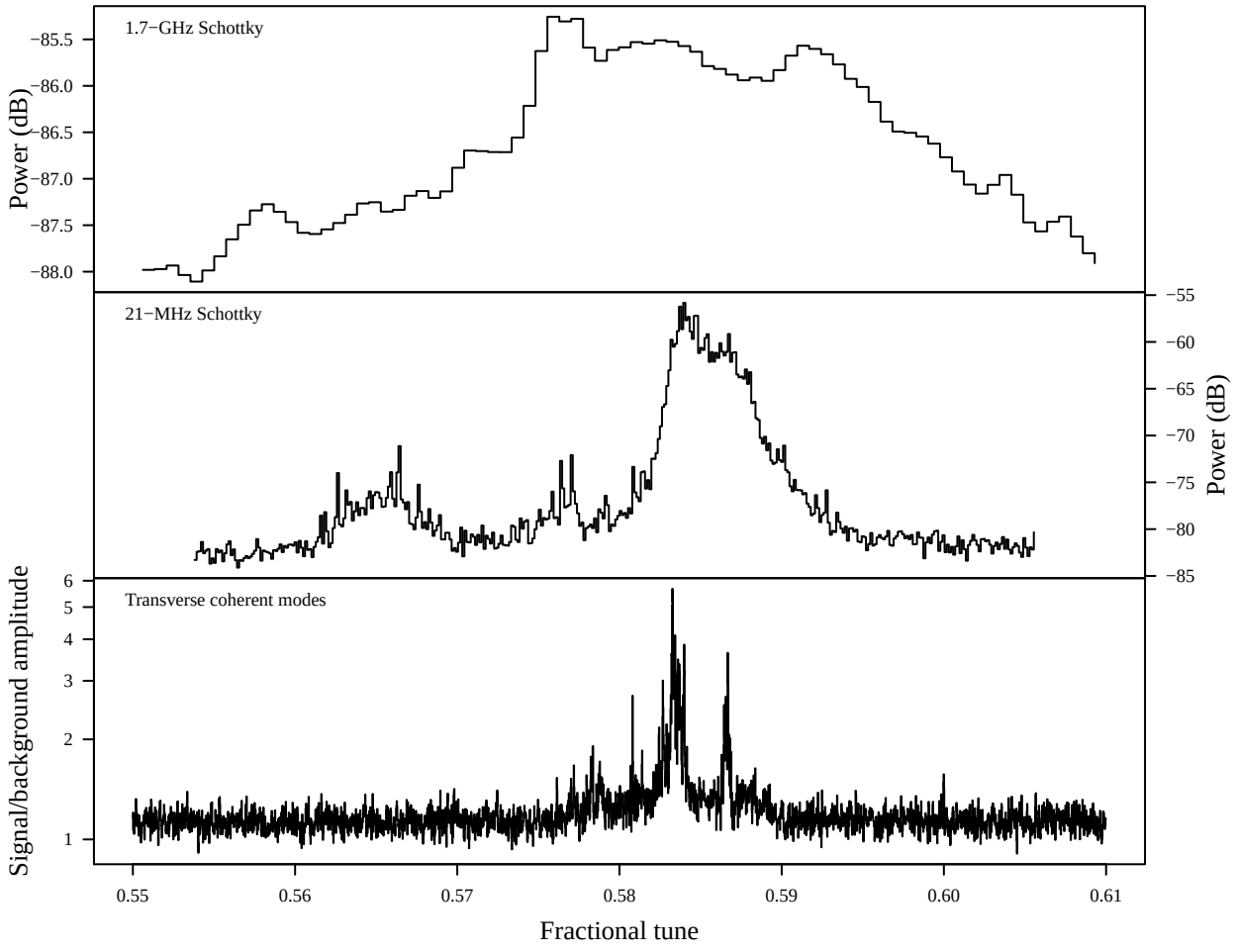

Figure 12: Comparison of Schottky and coherent spectra during dedicated 3-on-3 Store 7893.

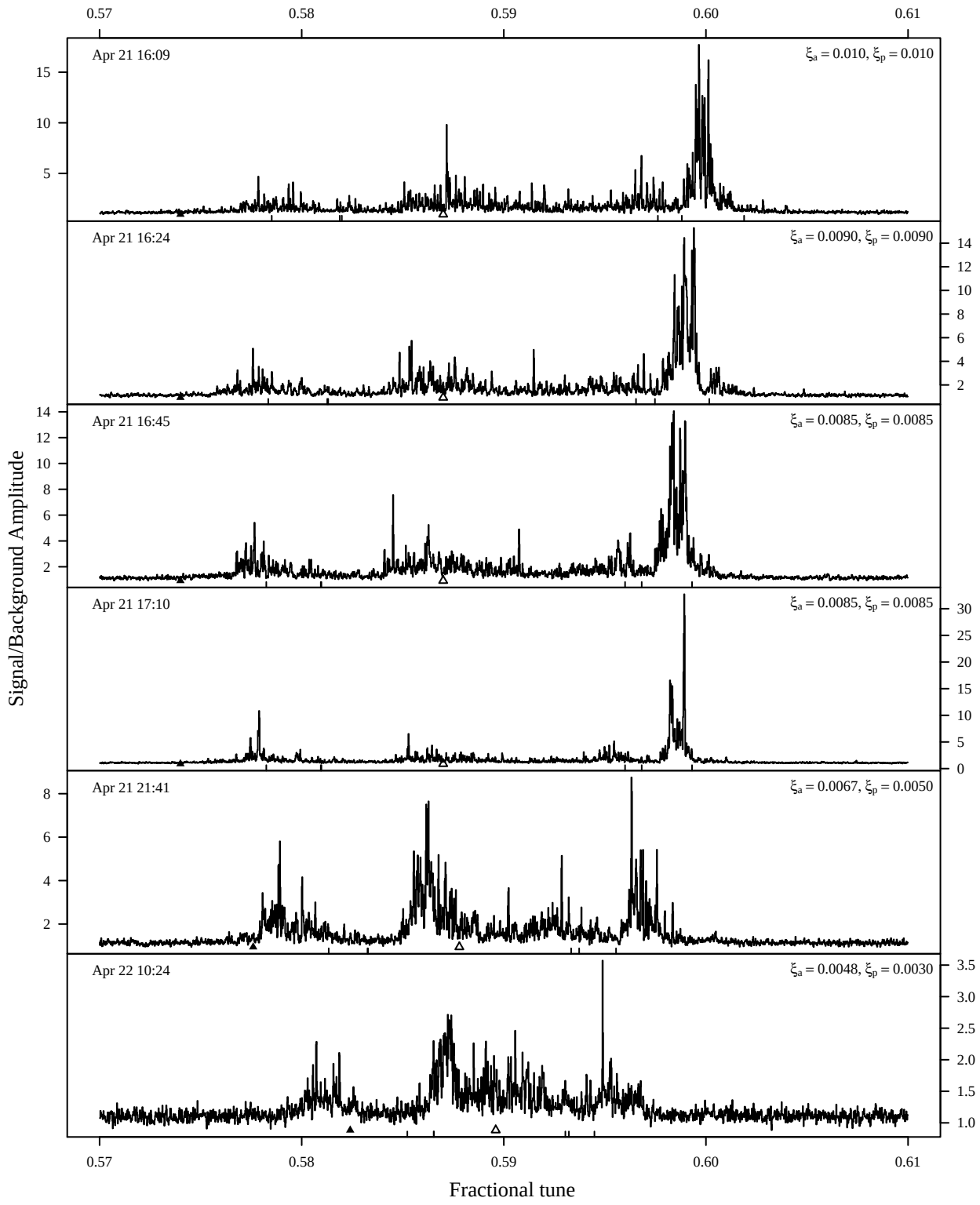

Figure 13: Evolution of transverse coherent beam-beam modes for antiproton bunch A13 during the course of Store 7754.

quency resolution of single modes is high (52,488 turns were analyzed in this case). The amplitude of each mode shows some variability, as it depends on the timing of the excitation and its duration, which were manually controlled.

At injection (150 GeV) during Store 7706, while antiprotons were being loaded into the machine on a separate orbit, the proton signal showed a peak at the lattice tune, even without excitation (Figure 7, top). At collisions, it was usually necessary to apply the excitation to see a signal. When the excitation was applied, the signal was enhanced by at least a factor 10 and the pattern of transverse coherent beam-beam modes appeared (Figure 7, center and bottom). The inset at the bottom of Figure 7 shows that the frequency resolution is high enough to separate individual modes.

The amplitude of the signal without excitations and a comparison with the low-frequency beam jitter allows one to estimate the absolute magnitude of the coherent oscillations. For instance, if one takes a typical signal-to-background ratio of 80 for the low-frequency motion, which corresponds to an amplitude of 25 μm, one obtains an amplitude of 60 nm for a signal-to-background ratio of 1.2 at the frequencies of interest. This translates into 20 nm for the average amplitude function of 75 m around the Tevatron ring (see also Ref. [33]). This is to be taken as a rough estimate, as the signal is often below the detection limit and it varies from store to store.

Another example of signals measured without excitation is shown in Figure 8. Data was collected during Store 7679 for antiproton bunch A25 at top energy after the low-beta squeeze, after initiating collisions, and after scraping the halo. One can see slowly damped oscillations around $Q = 0.6$ and their synchtrotron sidebands.

During Store 7724, the signals of protons and antiprotons were compared (Figure 9). The elapsed time between the two sets of measurements was necessary to swap cables and re-equalize the signals. The structure of the spectra is similar, and one can appreciate the larger antiproton beam-beam parameter ($\xi_y^a = 0.009$ vs. $\xi_y^p = 0.006$).

An example of bunch-by-bunch measurements for protons during Store 7706 is shown in Figure 10. The signal from all 12 bunches in a train was recorded for 12,382 turns. All bunches show very similar spectra except for P12, for which lower modes are present, probably due to long-range interactions.

Figure 11 shows an example of the response of the proton coherent mode spectra to changes in the vertical proton lattice tune during Store 7711. The lattice setting of Q_y^p was changed from -0.0023 to $+0.0019$ with respect to the nominal value. The average incoherent tunes measured by the 1.7-GHz Schottky detectors are also shown for comparison (circles and triangles). In this experiment, the vertical beam-beam parameter for protons ($\xi_y^p = 0.003$) was about twice as small as the one for antiprotons.

A special store with only 3 equally spaced proton bunches colliding with 3 antiproton bunches was studied for beam-beam compensation purposes (Store 7893). During this store, the signal from 3 systems was recorded: the 1.7-GHz Schottky monitor, the 21-MHz Schottky monitor, and the coherent mode detector described in this paper (Figure 12). Unfortunately, transverse beam sizes were large, making the beam-beam parameter quite small. However, this measurement illustrates the unique features of each system. The 1.7-GHz Schottky monitor has bunch-by-bunch capability

and good separation of the proton and antiproton signals. It is routinely used to report the average tune of each beam every minute. Because it operates at a large harmonic number ($h = 35,631$), the sidebands contain a large number of synchrotron satellites and their widths are dominated by the momentum spread of the beam. The 21-MHz Schottky system has better frequency resolution, but it cannot distinguish protons from antiprotons and it is not gated to individual bunches. The coherent-mode detector has high frequency resolution and fast bunch-by-bunch response. It currently requires excitation of the beam, but this limitation can be overcome by automatically filtering and equalizing the signals to extend its dynamic range. The interpretation of the spectra for large beam-beam parameters, high number of bunches, and complex collision patterns can also be considered a limitation.

An illustration of the evolution of transverse coherent modes over a complete store is shown in Figure 13 for vertical antiproton oscillations. As expected, on can see that as the beam-beam force weakens, the spread in coherent modes decreases. Over the course of a store, the lattice tunes need to be periodically adjusted to keep the average incoherent tune close to the desired working point. The bare lattice tune for antiprotons (black triangles) and for protons (empty triangles) is estimated from the machine settings and their calibration. The vertical tick marks represent the prediction of the simplified model presented in Section 2 using the estimated bare lattice tunes and the beam-beam parameters calculated from the measured beam intensities and synchrotron-light emittances. Except for the last two measurements, which may be affected by the evolving linear coupling and by a slight miscalibration of the tune settings, one can see that the estimated lattice tune lies below the first group of eigenmodes, and that the predicted eigenfrequencies are close to the measured peaks. Obviously, the measured spectra are richer than those predicted by the simplified model, and a complete explanation requires a more detailed description of the beam dynamics.

6 Conclusions

A system was developed to measure the spectra of coherent beam-beam oscillations of individual bunches in the Tevatron. It is based on the analysis of the digitized signal from a single beam-position monitor. It requires applying band-limited noise to the beam, but an extension of its dynamic range should be possible, if needed, so as to operate without excitation.

The device has a response time of a few seconds, a frequency resolution of 1.6×10^{-5} in fractional tune, and it is sensitive to oscillation amplitudes of 60 nm. It complements Schottky detectors as a diagnostic tool for tunes, tune spreads, and beam-beam effects. To our knowledge, it provides the cleanest measurement of coherent beam-beam modes in hadron machines.

It was confirmed that coherent oscillations in the Tevatron are stable, probably thanks to the different intensities of the two beams, their tune separation, and chromaticity. The average amplitude of the oscillations around the ring was estimated to be of the order of 20 nm.

A simplified collision model was used to calculate mode eigenfrequencies, and it showed good agreement with observations. Spectra were acquired at different tune separations, beam-beam parameters, and collision schemes to provide an experimental basis for beam-beam numerical codes.

Acknowledgments

The authors would like to thank V. Kamerdzhiev (Forschungszentrum Jülich, Germany), F. Emanov (Budker Institute for Nuclear Physics, Novosibirsk, Russia), Y. Alexahin, B. Fellenz, V. Lebedev, G. Saewert, V. Scarpine, A. Semenov, and V. Shiltsev (Fermilab) for their help and insights.

A Data sets

Store	Lumi.	File	Samples	Bunches	Turns	Notes
6200		2008_06_06_11_28_58	82	A1–A12?	21857	Set 1, 18 dB (bad first 13 turns)
		2008_06_06_11_29_22				
		2008_06_06_11_29_45				
		2008_06_06_11_30_08				bad time stamps
		2008_06_06_11_30_28				
		2008_06_06_11_31_03				
		2008_06_06_11_32_50				
		2008_06_06_11_33_33				
		2008_06_06_12_29_14			21857	Set 2 (bad time stamps)
		2008_06_06_12_29_37				(bad time stamps)
		2008_06_06_12_29_58				
		2008_06_06_12_30_18				
		2008_06_06_12_30_46				
		2008_06_06_12_31_08				
		2008_06_06_12_31_27				
		2008_06_06_12_31_47				
		2008_06_06_15_24_57			21438	Set 3 (jump in time stamps)
		2008_06_06_15_25_31				
		2008_06_06_15_26_02				
		2008_06_06_15_26_48				
		2008_06_06_15_27_14				(jump in time stamps)
		2008_06_06_15_27_38				
		2008_06_06_15_28_05				
		2008_06_06_15_28_26				
		2008_06_06_17_04_33			21438	Set 4 (satur. in 7–12)
		2008_06_06_17_04_50				(jump in time stamps)
		2008_06_06_17_05_09				(sat.)
		2008_06_06_17_05_28				(sat.)
		2008_06_06_17_05_50				(sat.)
		2008_06_06_17_06_08				(jump in time stamps)
		2008_06_06_17_06_27				(jump in time stamps)
		2008_06_06_17_06_50				(jump in time stamps)
		2008_06_06_17_07_21				(sat.)
6214		2008_06_10...	82	A/P 1–12?	21438	Store evolution, $p+\bar{p}$
7662	155	2010_03_09_15_07_46	75	A7	62500	TEL on A7 250V
		2010_03_09_15_31_17		A1–A12	21445	–
		2010_03_09_15_45_54				–
		2010_03_09_15_55_09				TEL off
		2010_03_09_16_46_48				–
	134	2010_03_09_16_48_19				pbar Qv +.002

7663	156	2010_03_10_12_09_33	75	A1–A12	21445	TEL off
		2010_03_10_12_11_08				p Qv +.003
7668	138	2010_03_12_11_37_43	75?	A1–A12?	21445?	no tickling
		2010_03_12_11_42_37				PBJ on
		2010_03_12_11_42_56				–
		2010_03_12_11_43_48				–
		2010_03_12_11_45_46				pbar Qv +.002
		2010_03_12_11_46_06				–
		2010_03_12_11_46_22				–
		2010_03_12_11_52_24				pbar Qh +.002
	129	2010_03_12_11_56_20				pbar Qh −.002
7678	56	2010_03_15_13_08_04	75	A25	62500	no tickler, dt err
		2010_03_15_13_08_39				tickler on
		2010_03_15_13_09_02				–
		2010_03_15_13_09_18				–
		2010_03_15_13_10_21				tickler off
		2010_03_15_13_10_58				tickler on
		2010_03_15_13_14_28				pbar Qv +.003, tickler on
		2010_03_15_13_14_43				–
		2010_03_15_13_15_04				–
		2010_03_15_13_15_32				pbar Qv +.003, tickler off
		2010_03_15_13_16_48				pbar Qh +.003, tickler on
		2010_03_15_13_17_08				–
		2010_03_15_13_20_07				pbar Qh −.002, tickler on
		2010_03_15_13_20_26				–
		2010_03_15_13_20_54				–
		2010_03_15_13_22_15				pbar Qv −.002, tickler on
		2010_03_15_13_22_35				–
		2010_03_15_13_24_47				original tunes, tickler off
		2010_03_15_13_25_08				–
7679		2010_03_15_15_41_40	75	A25	62500	lowβ before init. coll., SATUR.
		2010_03_15_15_42_01				initiate collisions
		2010_03_15_15_43_16				–
		2010_03_15_15_44_11				–
		2010_03_15_15_45_17				–
		2010_03_15_15_46_19				–
		2010_03_15_15_51_40				after scrape, collimators out
	348	2010_03_15_15_52_01				–
		2010_03_15_16_00_57				–
7706		2010_03_25_14_46_56	75	P1	62500	injection, 2 pbar transfers in
		2010_03_25_14_51_17		P1		injection, 4 transfers
		2010_03_25_14_53_09-150	150	P1	62500	injection, 5 trans., saturation
		2010_03_25_14_57_27	75	P1	62500	7 transfers
		2010_03_25_15_01_18		P1		injection, all pbars loaded
		2010_03_25_15_13_06		P1		collisions initiated at 15:09
		2010_03_25_15_15_21		P1		collisions
	342	2010_03_25_15_22_18-P12		P12		collisions
		2010_03_25_15_24_34-P12		P12		collisions
		2010_03_25_15_27_33-P12		P12		collisions
		2010_03_25_15_29_45-P11		P11		collisions
		2010_03_25_16_18_09	150	P11		coll, no excit.
	268	2010_03_25_16_19_48	150	P11		coll, vtick on
		2010_03_25_16_22_15	150	P1–P12	12382	vtick on

		2010_03_25_16_29_14				–
		2010_03_25_16_30_14				p Qv +.001
		2010_03_25_16_34_09		P12	62500	vtick, nominal proton Qv
	257	2010_03_25_16_34_57				vtick, proton Qv +.001
7711	149	2010_03_26_11_44_59	150	P11,P12	52707	vtick off
		2010_03_26_12_08_51				vtick on
		2010_03_26_12_11_40				vtick, proton Qv −.0025
		2010_03_26_12_14_32				proton Qv +.002
		2010_03_26_12_23_18				pbar Qv +.001
		2010_03_26_14_17_31		A11,A12		vtick off
		2010_03_26_14_49_54				proton vtick on
		2010_03_26_15_44_09		A1,A2		pbar tickler on
		2010_03_26_15_45_19				pbar Qv +.002
	105	2010_03_26_15_46_45				pbar Qv −.002
7717	121	2010_03_30_18_17_50	150	A13,A14	52707	TEL=200
		2010_03_30_18_25_09				TEL=550
		2010_03_30_18_39_01				TEL=0
		2010_03_30_19_05_49				TEL=0
		2010_03_30_19_08_07				TEL=200
	113	2010_03_30_19_09_50				TEL=400
7719	82	11_53_25 to 12_03_28 (10 files)	150	A13,A14	52707	VTICK ON
		12_19_47 to 12_31_56 (10 files)				VTICK ON, TEL2 ON 500 V
	78	12_35_36 to 12_39_03 (10 files)				VTICK ON, pbar Qv −.0022
7724		2010_04_02_13_25_42	150	A13,A14	52707	NO BEAM
		2010_04_02_13_26_09				NO BEAM
		2010_04_02_13_40_15				–
		2010_04_02_13_40_40				–
		2010_04_02_13_59_11		A13,A14		uncoalesced protons
		2010_04_02_13_59_28				–
	339	2010_04_02_15_08_24		A13,A14		no tickling
	327	2010_04_02_15_14_55				proton vtick
		2010_04_02_15_15_57				–
		2010_04_02_15_16_40				–
	293	2010_04_02_15_37_21				pbar vtick
		2010_04_02_15_37_47				–
		2010_04_02_15_38_16				–
		2010_04_02_16_06_50		P13,P14		proton vtick
		2010_04_02_16_07_15				–
		2010_04_02_16_07_45				–
		2010_04_02_16_20_55				no tickling
		2010_04_02_16_21_12				–
	256	2010_04_02_16_21_32				–
7754	352	2010_04_21_16_08_08	150	A13,A14	52707	Store evolution, Set 1
		2010_04_21_16_08_57				
		2010_04_21_16_09_26				
	315	2010_04_21_16_23_42				Set 2
		2010_04_21_16_24_11				
		2010_04_21_16_24_34				
	297	2010_04_21_16_45_01				Set 3
		2010_04_21_16_45_26				
		2010_04_21_16_45_50				
	273	2010_04_21_17_08_50				Set 4
		2010_04_21_17_09_53				
		2010_04_21_17_10_18				

	157	2010_04_21_21_40_47				Set 5
		2010_04_21_21_41_15				
		2010_04_21_21_41_37				
	66	2010_04_22_10_23_49				Set 6
		2010_04_22_10_24_10				
		2010_04_22_10_24_33				
		2010_04_22_10_24_54				
		2010_04_22_10_25_27				
7893	6	2010_06_15_13_25_41	150	A13,A14	52707	3×3 store, nominal
		2010_06_15_13_26_14				
		2010_06_15_13_26_38				
		2010_06_15_13_27_00				
		2010_06_15_13_29_34				TEL2 on A1,A13,A25 400 V 12.5 mA
		2010_06_15_13_30_02				
		2010_06_15_13_30_31				
		2010_06_15_13_30_58				
		2010_06_15_13_31_26				

B Analysis script: `analyze.R`

```
# Read and analyze Tevatron BPM VB11 digitizer data
# 1. Choose log file name
prefix <- "test"
# 2. Choose whether to overwrite or not
OVERWRITE <- FALSE
# 3. Choose data sets to analyze
source('dataset_definitions.R') # load data set descriptions
dataset.list <- 136
#dataset.list <- 1:5 # Store 7662
#dataset.list <- 6:7 # Store 7663
#dataset.list <- 8:12 # Store 7668
#dataset.list <- 13:30 # Store 7678
#dataset.list <- 31:38 # Store 7679
#dataset.list <- 39:56 # Store 7706
#dataset.list <- 57:66 # Store 7711
#dataset.list <- 67:72 # Store 7717
#dataset.list <- 73:100 # Store 7719
#dataset.list <- 101:115 # Store 7724
#dataset.list <- 116:135 # Store 7754
#dataset.list <- 136:144 # Store 7893
# 4. Slice synchronization?
ALIGN <- TRUE
# 5. Compress PDF files with pdftk?
PDFTK <- TRUE

# Set up output file names and log file
logfile <- paste(prefix, "_log.txt", sep="")
unlink(logfile)
sink(logfile, split=TRUE)

cat("\nAnalysis of Tevatron BPM VB11 digitizer data\n")
```

```
cat("Start: ", date(),"\n")

opar <- par(no.readonly = TRUE)
library("RSEIS") # used to compute Slepian windows
T <- TRUE; F <- FALSE
# Matlab-like color palette
matlab.colors <-colorRampPalette(
  c("#00007F", "blue", "#007FFF", "cyan", "#7FFF7F", "yellow",
    "#FF7F00", "red", "#7F0000"))


#
# === LOOP OVER DATA SETS
#
cat("Looping over data sets...\n")
for(id in dataset.list){

cat("\n\nAnalyzing dataset ",id,": ",DataSets[[id]]$descr,"\n")
graphics.off()

#
# === DIGITIZER SETTINGS ===
#
nTurns <- DataSets[[id]]$nT # number of segments
nBunches <- DataSets[[id]]$nB # sampled bunches per turn
nPtsb <- DataSets[[id]]$nP # number of points per bunch
dT <- 0 # sampling period (s)
if(nPtsb==75 | nPtsb==82) dT <- 250e-12
if(nPtsb==150) dT <- 125e-12
dTps <- dT*1e12 # sampling period (ps)
fSamp <- 1/dT # sampling frequency (Hz)
T0 <- seq(0, by=dT*1e12, length=nPtsb)
nData <- nTurns*nBunches*nPtsb
cat("nTurns = ", nTurns, "; nBunches = ", nBunches, "; nPtsb = ",
    nPtsb, "; dT = ", dTps, " ps\n")

#
# === FFT SETTINGS ===
#
oTurns <- 0 # skip first oTurns turns
pTurns <- nTurns-oTurns # max turns to be processed
#pTurns <- 1024 # max turns to be processed
tuneRes <- 1e-6 # desired tune resolution
nBins <- nextn(round(pTurns/2):pTurns) # find best number of bins for
nBins <- max(nBins[nBins<=pTurns])     # efficient FFT
nBins <- min(nBins, nextn(round(1/tuneRes)))
effTuneRes <- 1/nBins # effective tune resolution
jRes <- 2 # Slepian window resolution in bins
Win <- get.slepians(nBins, 1, jRes)[,1] # Slepian window
#Win <- rep(1, nBins) # no windowing
# optimal spacing of overlapping FFT segments (= nbins-overlap)
nTargetOff <- 0.7*nBins/sqrt(jRes+0.3)
nSeg <- round((pTurns-nBins)/nTargetOff) + 1
if(nSeg > 1){
```

```
 nOff <- floor((pTurns-nBins)/(nSeg-1))
 i1 <- seq(1, by=nOff, length=nSeg) # segment indices
 i2 <- i1+nBins-1
} else {nOff <- 0; i1 <- 1; i2 <- nBins}
favg <- seq(0, by=effTuneRes, length=nBins) # frequencies

#
# === SLICE SELECTION ===
#
sigfr <- 0.10 # signal is above this fraction of amplitude
bkgfr <- 0.02 # background is below this fraction of amplitude

#
# === DISPLAY SETTINGS
#
fmaxHz <- 130 # span of low frequency view
fmin <- 0.565; fmax <- 0.605 # narrow view
ifmin <- round(nBins*fmin)
ifmax <- round(nBins*fmax)
ncolo <- 128

#
# == BEGIN LOOP OVER FILES IN DATA SET ==
#
cat("Looping over files in data set...\n")

F2dDataSet <- array(0, dim=c(nBins,nBunches,nPtsb))
F1dDataSet <- array(0, dim=c(nBins,nBunches))
F1dBkg <- array(0, dim=c(nBins,nBunches))

for(datafile in DataSets[[id]]$files){

gc(verbose=FALSE) # garbage collecting

# read binary data
cat(paste("\nReading data file ", DataSets[[id]]$dir, "/", datafile,
          "...\n", sep=""))

horPos <- numeric(nTurns) # time of first data point
A <- integer(8*nTurns)
tStamp <- numeric(nTurns)

fname <- paste(DataSets[[id]]$dir,"/",datafile,".dat",sep="")
fp <- file(fname, open="rb")
for(i in 1:nTurns){
 horPos[i] <- readBin(fp, "numeric", 1, size=8, endian="little")
 A[((i-1)*8+5):((i-1)*8+8)] <- readBin(fp, "integer", 4, size=2,
  signed=FALSE, endian="little")
 tStamp[i] <- A[(i-1)*8+5] +
              A[(i-1)*8+6] *65536 + # 2^16
              A[(i-1)*8+7] *4294967296 + # 2^32
              A[(i-1)*8+8] *281474976710656 # 2^48
}
horPos <- horPos * 1e12 # ps
```

```
B <- readBin(fp, "integer", n=nData, size=2, signed=TRUE,
 endian="little")
close(fp)

cat("Processing time stamps...\n")
# average revolution period
tRev <- diff(tStamp)
tRevAve <- mean(tRev)
fRevAve <- 1e12/tRevAve
cat("Average revolution period =", format(tRevAve, dig=10),
    "ps (frev =", format(fRevAve, dig=10), "Hz)\n")
if(abs(fRevAve-47713.111) > 1e2) stop("ERROR: check time stamps.")
# expected time stamps
# t0min is the time stamp that makes average deviation = 0
t0min <- mean(tStamp) - tRevAve*(nTurns-1)/2
# ideal time stamps
tStamp0 <- seq(t0min, by=tRevAve, length=nTurns)
# deviations from expected time stamps
dtStamp <- tStamp-tStamp0
dtCorr <- horPos + dtStamp - mean(horPos)
cat("Average trigger shift =", format(mean(dtStamp), dig=5), "ps\n")
cat("Standard deviation =", format(sd(dtStamp), dig=5), "ps\n")
cat("Average time correction =", format(mean(dtCorr), dig=5), "ps\n")
cat("Standard deviation =", format(sd(dtCorr), dig=5), "ps\n")

cat("Processing data...\n")
# fill raw data array
D <- array(B, dim=c(nPtsb,nBunches,nTurns))
D <- aperm(D) # reshape: nTurns, nBunches, nPtsb
# keep only data to be processed
D <- D[(oTurns+1):(oTurns+pTurns),,, drop=FALSE]
#D <- array(D[(oTurns+1):(oTurns+pTurns),,], dim=c(pTurns,nBunches,nPtsb))
D <- D * 0.5 / 32767 # Volts

#Daligned <- array(0, dim=c(pTurns,nBunches,nPtsb))
Daligned <- D
tsynch <- function(y) {
 dt <- y[length(y)] # encode dt as last element
 yy <- y[1:(length(y)-1)]
 # linear interpolation (faster)
# yout <- approx(x=T0, y=yy, xout=(T0-dt), method="linear", rule=2)$y
 # spline interpolation
 yout <- spline(x=T0, y=yy, xout=(T0-dt), method="natural")$y
 # fix edges in case of spline interpolation
 yout[(T0-dt)<min(T0)] <- rep(yy[1], length(yout[(T0-dt)<min(T0)]))
 yout[(T0-dt)>max(T0)] <- rep(yy[length(yy)], length(yout[(T0-dt)>max(T0)]))
 return(yout)}
if(ALIGN) {
cat("Aligning slices based on time stamps...\n")
cat(date(),"\n")
for(i in 1:nBunches){
 cat("  Bunch ",i,"/",nBunches,"...\n")
 Dt <- cbind(D[,i,],dtCorr[(oTurns+1):(oTurns+pTurns)])
```

```
 Da <- apply(Dt, 1, tsynch)
 Daligned[,i,] <- aperm(Da)}
rm(Dt,Da)
cat(date(),"\n")
} else cat("WARNING: No slice synchronization.\n")

cat("Calculating average signal...\n")
Dav <- array(dim=c(nBunches,nPtsb))
for(i in 1:nBunches){
 Dav[i,] <- colMeans(Daligned[,i,], dim=1)}
# Dav[i,] <- apply(Daligned[,i,], 2, median)}

cat("Calculating deviations from average...\n")
dD <- array(data=0, dim=c(pTurns,nBunches,nPtsb))
for(i in 1:nBunches){
 dD[,i,] <- scale(Daligned[,i,], center=Dav[i,], scale=FALSE)}

cat("Calculating FFTs...\n")
cat("Data length = ",pTurns,"\n")
cat("Skipping first ", oTurns," turns\n")
cat("Resolution = ",effTuneRes,"\n")
cat("Bins per segment = ",nBins,"\n")
cat("Segment overlap = ",nBins-nOff,"\n")
cat("# of overlapping segments = ",nSeg,"\n")
cat("Segment indices:\n", i1,"\n",i2,"\n")
FDavg <- array(0, dim=c(nBins,nBunches,nPtsb))
for(i in 1:nBunches){
 for(k in 1:nSeg){ # process overlapping segments
  for(j in 1:nPtsb){
   signal <- dD[i1[k]:i2[k],i,j]
   FDavg[,i,j] <- FDavg[,i,j] + Mod(fft(Win * signal))
  }
}}
FDavg <- FDavg / nSeg / nBins
F2dDataSet <- F2dDataSet + FDavg

cat("Summing FFTs of signal and background slices...\n")
FDsig <- array(0,dim=c(nBins, nBunches))
FDbkg <- array(0,dim=c(nBins, nBunches))
cat("Signal fraction: above ", sigfr, " of amplitude range\n")
cat("Background fraction: below ", bkgfr, " of amplitude range\n")
for(k in 1:nBunches){
 # candidate slices for signal and background
 candi <- 1:nPtsb
 # remove saturated slices
 dummy <- apply(D[,k,], 2, quantile, probs=c(0,1))
 mi <- dummy[1,]; ma <- dummy[2,]
 satu <- which(mi<=-0.498 | ma>=0.498)
 if(length(satu)>0) cat("WARNING: Saturated slices (bunch",k,"):",satu,"\n")
 candi <- candi[!(candi %in% satu) ]
 # exclude edge slices mostly affected by alignment procedure
 if(ALIGN) {
   lower.slice <- ceiling(as.numeric(
     quantile(abs(dtCorr[dtCorr<0])/(dT*1e12), probs=0.9)))
```

```
    upper.slice <- nPtsb - ceiling(as.numeric(
      quantile(dtCorr[dtCorr>0]/(dT*1e12), probs=0.9)))
    cat("Edge slices affected by alignment (bunch",k,"):", lower.slice,
      " ", upper.slice,"\n")
  } else {lower.slice <- 1; upper.slice <- nPtsb}
  candi <- candi[ (lower.slice<candi) & (candi<upper.slice) ]
  # choose slices with largest and smallest signal amplitudes
  dummy <- apply(dD[,k,], 2, quantile, probs=c(0.01,0.99))
  ampli <- dummy[2,] - dummy[1,]
  sigsl <- candi[ which(ampli[candi] > min(ampli[candi]) +
                        sigfr*diff(range(ampli[candi]))) ]
  bkgsl <- candi[ which(ampli[candi] < min(ampli[candi]) +
                        bkgfr*diff(range(ampli[candi]))) ]
  # require at least 2 signal slices and 3 background slices
  lampli <- length(ampli[candi])
  if(lampli < 5) stop("Not enough candidate slices for signal and background\n")
  if(length(sigsl) < 2)
    sigsl <- candi[ sort(ampli[candi],index.return=TRUE)$ix[(lampli-1):lampli] ]
  if(length(bkgsl) < 3)
    bkgsl <- candi[ sort(ampli[candi],index.return=TRUE)$ix[1:3] ]
  cat("Signal slices (bunch",k,"):",sigsl,"\n")
  cat("Background slices (bunch",k,"):",bkgsl,"\n")
  # average over signal slices
  if(length(sigsl) >  1) FDsig[,k] <- rowMeans(FDavg[,k,sigsl])
  if(length(sigsl) == 1) FDsig[,k] <- FDavg[,k,sigsl]
  # average over background slices
  if(length(bkgsl) >  1) FDbkg[,k] <- rowMeans(FDavg[,k,bkgsl])
  if(length(bkgsl) == 1) FDbkg[,k] <- FDavg[,k,bkgsl]
}
F1dDataSet <- F1dDataSet + FDsig
F1dBkg <- F1dBkg + FDbkg

#
# == SUMMARY PLOTS FOR CURRENT FILE ==
#
for(ib in 1:nBunches){

ptsize <- 9
pdffnt <- "Helvetica"
pdfwid <- 6 # in
pdfhei <- 8 # in
# random temporary name, so that parallel processes do not interfere
tmpf <- paste(letters[round(runif(12,0.5,26.5))], collapse="")
tmpf <- paste(tmpf, ".pdf", sep="")
dev.new(file=tmpf, width=pdfwid, height=pdfhei, pointsize=ptsize,
        family=pdffnt, bg="white")

par(opar)
layout(matrix(c(1,2,3,4,5,5),3,2,byrow=TRUE))
par(oma=c(0.1,0.1,4,0.1), mar=c(3.1,3.1,0.1,0.1), mgp=c(2,0.25,0), tck=.01)

cat("Plotting time stamp distributions...\n")
hist(dtStamp, main="", xlab="Deviation of trigger time stamps (ps)", ylab="")
box()
```

```
hist(horPos, main="", xlab="Delay between trigger and first sample (ps)",
     ylab="")
box()

cat("Plotting aligned TBT data...\n")
plot(c(1,nPtsb), range(Daligned), type="n",
     xlab="Slice #", ylab="Quantiles of VB11 signals (V)")
boxplot(Daligned[1:pTurns,ib,], range=0, whisklty="solid", notch=FALSE,
 boxcol="#7F0000", boxfill="#7F0000", xaxp=c(1,nPtsb,5),
 add=TRUE, axes=FALSE, at=1:nPtsb)

cat("Plotting differences from average...\n")
plot(c(1,nPtsb), range(dD), type="n",
     xlab="Slice #", ylab="Quantiles of deviations from average (V)")
boxplot(dD[1:pTurns,ib,], range=0, whisklty="solid",
 boxcol="#7F0000", boxfill="#7F0000", notch=FALSE, xaxp=c(1,nPtsb,5),
 add=TRUE, axes=FALSE, at=1:nPtsb)

cat("Plotting coherent oscillations vs. time...\n")
#VB11cal <- 350 # VB11 calibration in um/V
#cat("Using approximate VB11 calibration: ", VB11cal, "um/V\n")
plot(seq(1,pTurns)/fRevAve,
#     VB11cal*dD[1:pTurns,ib,sigsl[which.max(ampli[sigsl])]],
     rowMeans(dD[1:pTurns, ib, sigsl]),
     type="l",
     xlab="Time (s)",
#     ylab=expression(paste("Position of bunch centroid (", mu,"m)"))
     ylab="Difference signal (V)"
     )

mtext(paste(DataSets[[id]]$dir, "/", datafile, " - ",
            DataSets[[id]]$descr, " (bunch ", ib, ")", sep=""),
      side=3, line=2, outer=TRUE, font=2)

ofnm <- paste("summary_", datafile, "_b",
              formatC(ib, width=2, flag="0"), ".pdf", sep="")
if(OVERWRITE) ofnm <- paste(DataSets[[id]]$dir,"/", ofnm, sep="")
cat("Saving plots to file ", ofnm," ...\n")
if(interactive()) {
  dev.print(pdf, file=tmpf, width=pdfwid, height=pdfhei, pointsize=ptsize,
            family=pdffnt)} else {dev.off()}
# compress with pdftk if available
if(PDFTK)
  system(paste("pdftk",tmpf,"output",ofnm,"compress")) else
  system(paste("mv",tmpf,ofnm))
unlink(tmpf)

layout(1)
par(opar)
} # end of loop over bunches

graphics.off()
} # end of loop over files in data set
```

```
cat("Calculating signal and background for data set...\n")

F2dDataSet <- F2dDataSet / length(DataSets[[id]]$files)
F1dDataSet <- F1dDataSet / length(DataSets[[id]]$files)
F1dBkg <- F1dBkg / length(DataSets[[id]]$files)

f <- favg[1:(nBins/2+1)]
F2D <- F2dDataSet[1:(nBins/2+1),, ,drop=FALSE]
F1D <- F1dDataSet[1:(nBins/2+1),,drop=FALSE] / F1dBkg[1:(nBins/2+1),,drop=FALSE]
# noise-level summary
fnoi1 <- 0.1; fnoi2 <- 0.35
noi <- fnoi1 < f & f < fnoi2 # define noise region
cat("Noise evaluated between ", fnoi1, " and ", fnoi2, ".\n")
cat("Noise level summary:\n")
print(quantile(F1D[noi,], probs=c(0,pnorm(-1),0.5,pnorm(1),1)))
NoiseRMS <- as.numeric(diff(quantile(F1D[noi,], probs=c(pnorm(-1),pnorm(1))))/2)
cat("Noise 'rms' (+-34%): ", NoiseRMS, "\n")

ofnm <- paste(DataSets[[id]]$prefix, ".RData", sep="")
if(OVERWRITE) ofnm <- paste(DataSets[[id]]$dir,"/", ofnm, sep="")
cat("Saving data-set arrays to file ", ofnm, "...\n")
save(f, F1D, file=ofnm)
#save(f, F1D, file=ofnm, compress="xz")

#
# == SUMMARY PLOTS FOR CURRENT DATA SET
#
cat("Setting up data-set plots...\n")
for(ib in 1:nBunches){
ptsize <- 9
pdffnt <- "Helvetica"
pdfwid <- 8 # in
pdfhei <- 6 # in
# random temporary name, so that parallel processes do not interfere
tmpf <- paste(letters[round(runif(12,0.5,26.5))], collapse="")
tmpf <- paste(tmpf, ".pdf", sep="")
dev.new(file=tmpf, width=pdfwid, height=pdfhei, pointsize=ptsize,
        family=pdffnt, bg="white")

par(opar)
par(oma=c(0.1,0.1,4,0.1), mfrow=c(4,1), mgp=c(2,0.25,0), tck=.01, xaxs="i")

cat("Plotting low-frequency spectrum of slices...\n")
par(mar=c(0,3.1,3.1,0.1))
flow <- (favg*fRevAve <= fmaxHz)
x <- favg[flow]*fRevAve
y <- 1:nPtsb
z <- 20*log10(F2dDataSet[flow,ib,1:nPtsb])
image(x=x, y=y, z=z, col=matlab.colors(ncolo), xlab="", ylab="Slice #",
      axes=FALSE, xlim=range(x))
axis(2); axis(3); box()
mtext("Low-frequency spectrum", side=3, line=2, font=2)
rm(z)
```

```
cat("Plotting low-frequency spectrum (signal/background)...\n")
par(mar=c(4,3.1,0,0.1))
plot((favg[flow]-effTuneRes/2)*fRevAve,
     (F1dDataSet[flow,ib]/F1dBkg[flow,ib]), type="s",
     xlab="Frequency (Hz)", ylab="Signal/noise amplitude", xlim=range(x))

cat("Plotting tune spectrum of slices...\n")
par(mar=c(0,3.1,3.1,0.1))
x <- favg[ifmin:ifmax]
y <- 1:nPtsb
z <- 20*log10(F2dDataSet[ifmin:ifmax,ib,1:nPtsb])
image(x=x, y=y, z=z, col=matlab.colors(ncolo), xlab="", ylab="Slice #",
      axes=FALSE, xlim=range(x))
axis(2); axis(3); box()
mtext("Tune spectrum", side=3, line=2, font=2)
rm(z)

cat("Plotting tune spectrum: signal/background...\n")
par(mar=c(3.1,3.1,0,0.1))
plot(favg[ifmin:ifmax]-effTuneRes/2,
     (F1dDataSet[ifmin:ifmax,ib]/F1dBkg[ifmin:ifmax,ib]),
     type="s", xlab="Fractional tune", ylab="Signal/noise amplitude", xlim=range(x))

mtext(paste(DataSets[[id]]$dir, "  ", DataSets[[id]]$descr,
            " (bunch ", ib, ")", sep=""),
      side=3, line=2, outer=TRUE, font=2)

ofnm <- paste(DataSets[[id]]$prefix, "_b",
              formatC(ib,width=2,flag="0"), ".pdf", sep="")
if(OVERWRITE) ofnm <- paste(DataSets[[id]]$dir,"/", ofnm, sep="")
cat("Saving plots to file ", ofnm," ...\n")
if(interactive()) {
  dev.print(pdf, file=tmpf, width=pdfwid, height=pdfhei, pointsize=ptsize,
            family=pdffnt)} else {dev.off()}
# compress with pdftk
if(PDFTK)
  system(paste("pdftk",tmpf,"output",ofnm,"compress")) else
  system(paste("mv",tmpf,ofnm))
unlink(tmpf)

#layout(1)
par(opar)
} # end of loop over bunches
} # end of loop over data sets

par(opar)
cat("\nStop: ", date(),"\n")
sink()
```

C Data definitions script: dataset_definitions.R

```
#
# === VB11 BPM DIGITIZER DATA-SET DESCRIPTIONS ===
#
DataSetDescr <- function(print=FALSE) {
cat("Loading data-set descriptions...\n")
DataSets <<- list(

# === STORE 6200 ===

#list(descr="18 dB",
#     prefix="exc18",
#     nT=21857, nB=12, nP=82,
#     dir="Store6200/1", # set 1
#     files=c(
#       "2008_06_06_11_28_58", # set 1, bad first 13 turns?
#       "2008_06_06_11_29_22",
#       "2008_06_06_11_29_45",
#       "2008_06_06_11_30_08" # broken time stamps
#       "2008_06_06_11_30_28",
#       "2008_06_06_11_31_03",
#       "2008_06_06_11_32_50",
#       "2008_06_06_11_33_33"
#       )),
#list(descr="36 dB",
#     prefix="exc36",
#     nT=21857, nB=12, nP=82,
#     dir="Store6200/2", # set 2
#     files=c(
#       "2008_06_06_12_29_14", # bad time stamps
#       "2008_06_06_12_29_37", # bad time stamps
#       "2008_06_06_12_29_58",
#       "2008_06_06_12_30_18",
#       "2008_06_06_12_30_46",
#       "2008_06_06_12_31_08",
#       "2008_06_06_12_31_27",
#       "2008_06_06_12_31_47"
#       )),
#list(descr="36 dB",
#     prefix="exc36",
#     nT=21438, nB=12, nP=82,
#     dir="Store6200/3", # set 3
#     files=c(
#       "2008_06_06_15_24_57", # jump in time stamps
#       "2008_06_06_15_25_31",
#       "2008_06_06_15_26_02",
#       "2008_06_06_15_26_48",
#       "2008_06_06_15_27_14", # jump in time stamps
#       "2008_06_06_15_27_38",
#       "2008_06_06_15_28_05",
#       "2008_06_06_15_28_26"
#       )),
```

```
#list(descr="36 dB",
#     prefix="exc36",
#     nT=21438, nB=12, nP=82,
#     dir="Store6200/4", # set 4
#     files=c(
#       "2008_06_06_17_04_33" # saturation in bunches 7-12
#       "2008_06_06_17_04_50", # jump in time stamps
#       "2008_06_06_17_05_09", # sat.
#       "2008_06_06_17_05_28", # sat.
#       "2008_06_06_17_05_50", # sat.
#       "2008_06_06_17_06_08", # jump in time stamps
#       "2008_06_06_17_06_27", # jump in time stamps
#       "2008_06_06_17_06_50", # jump in time stamps
#       "2008_06_06_17_07_21" # sat.
#       )),

# === STORE 6214 ===

#list(descr="36 dB",
#     prefix="exc36",
#     nT=21438, nB=12, nP=82,
#     dir="Store6214/pbar/1", # pbar set 1
#     files=c(
#       "2008_06_10_14_14_14"
#       )),
#list(descr="no exc.",
#     prefix="noexcA",
#     nT=21438, nB=12, nP=82,
#     dir="Store6214/prot/1", # prot set 1
#     files=c(
#       "2008_06_10_14_46_07" # set 1, no excitation
#       "2008_06_10_14_47_20",
#       "2008_06_10_14_47_48"
#       )),
#list(descr="20 dB",
#     prefix="exc20",
#     nT=21438, nB=12, nP=82,
#     dir="Store6214/prot/1", # prot set 1
#     files=c(
#       "2008_06_10_14_51_40"
#       )),
#list(descr="30 dB",
#     prefix="exc30",
#     nT=21438, nB=12, nP=82,
#     dir="Store6214/prot/3", # prot set 3
#     files=c(
#       "2008_06_10_21_00_03" # bad time stamps
#       "2008_06_10_21_00_47" # bad time stamps
#       "2008_06_10_21_01_12" # bad time stamps
#       )),


# === STORE 7662 ===
```

```
#list(descr="TEL on A7",
#     prefix="A7_TELon",
#     nT=62500, nB=1, nP=75,
#     dir="Store7662",
#     files=c(
#       "2010_03_09_15_07_46" # TEL on A7, 250 V, bad time stamps
#       )),
list(descr="A1-A12, TEL on A7",
     prefix="A1-A12_TELon_a",
     nT=21445, nB=12, nP=75,
     dir="Store7662",
     files=c(
       "2010_03_09_15_31_17" # TEL on A7, 250 V
       )),
list(descr="A1-A12, TEL on A7",
     prefix="A1-A12_TELon_b",
     nT=21445, nB=12, nP=75,
     dir="Store7662",
     files=c(
       "2010_03_09_15_45_54" # TEL on A7, 250 V
       )),
list(descr="A1-A12, nominal",
     prefix="A1-A12_nominal_a",
     nT=21445, nB=12, nP=75,
     dir="Store7662",
     files=c(
       "2010_03_09_15_55_09" # A1-A12, nominal
       )),
list(descr="A1-A12, nominal",
     prefix="A1-A12_nominal_b",
     nT=21445, nB=12, nP=75,
     dir="Store7662",
     files=c(
       "2010_03_09_16_46_48" # A1-A12, nominal
       )),
list(descr="A1-A12, aQv +0.002",
     prefix="A1-A12_aQvp002",
     nT=21445, nB=12, nP=75,
     dir="Store7662",
     files=c(
       "2010_03_09_16_48_19" # A1-A12, pbar Qv +0.002
       )),


# === STORE 7663 ===

list(descr="A1-A12, nominal",
     prefix="A1-A12_nominal",
     nT=21445, nB=12, nP=75,
     dir="Store7663",
     files=c(
       "2010_03_10_12_09_33" # A1-A12, nominal
       )),
list(descr="A1-A12, pQv +0.003",
```

```
     prefix="A1-A12_pQvp003",
     nT=21445, nB=12, nP=75,
     dir="Store7663",
     files=c(
       "2010_03_10_12_11_08" # A1-A12, p Qv + 0.003
       )),


# === STORE 7668 ===

#list(descr="no tick",
#     prefix="notick",
#     nT=21445, nB=12, nP=75,
#     dir="Store7668",
#     files=c(
#       "2010_03_12_11_37_43" # no tickling, bad time stamps
#       )),
list(descr="PBJ on",
     prefix="PBJon_a",
     nT=21445, nB=12, nP=75,
     dir="Store7668",
     files=c(
       "2010_03_12_11_42_37" # PBJ on
       )),
list(descr="PBJ on",
     prefix="PBJon_b",
     nT=21445, nB=12, nP=75,
     dir="Store7668",
     files=c(
       "2010_03_12_11_42_56" # PBJ on
       )),
list(descr="PBJ on",
     prefix="PBJon_c",
     nT=21445, nB=12, nP=75,
     dir="Store7668",
     files=c(
       "2010_03_12_11_43_48" # PBJ on
       )),
#list(descr="aQv +0.002",
#     prefix="aQvp002_a",
#     nT=21445, nB=12, nP=75,
#     dir="Store7668",
#     files=c(
#       "2010_03_12_11_45_46" # pbar Qv +0.002, bad time stamps
#       )),
#list(descr="aQv +0.002",
#     prefix="aQvp002_b",
#     nT=21445, nB=12, nP=75,
#     dir="Store7668",
#     files=c(
#       "2010_03_12_11_46_06" # pbar Qv +0.002, bad time stamps
#       )),
#list(descr="aQv +0.002",
#     prefix="aQvp002_c",
```

```
#     nT=21445, nB=12, nP=75,
#     dir="Store7668",
#     files=c(
#       "2010_03_12_11_46_22" # pbar Qv +0.002, bad time stamps
#       )),
list(descr="aQh +0.002",
     prefix="aQhp002",
     nT=21445, nB=12, nP=75,
     dir="Store7668",
     files=c(
       "2010_03_12_11_52_24" # pbar Qh +0.002
       )),
list(descr="aQh -0.002",
     prefix="aQhm002",
     nT=21445, nB=12, nP=75,
     dir="Store7668",
     files=c(
       "2010_03_12_11_56_20" # pbar Qh -0.002
       )),


# === STORE 7678 ===

# "2010_03_15_13_08_04" # no tickling, time-stamp errors
list(descr="A25 tickler on",
     prefix="ticklerON_a",
     nT=62500, nB=1, nP=75,
     dir="Store7678",
     files=c(
       "2010_03_15_13_08_39" # A25 nominal, tickler on
       )),
list(descr="A25 tickler on",
     prefix="ticklerON_b",
     nT=62500, nB=1, nP=75,
     dir="Store7678",
     files=c(
       "2010_03_15_13_09_02"
       )),
list(descr="A25 tickler on",
     prefix="ticklerON_c",
     nT=62500, nB=1, nP=75,
     dir="Store7678",
     files=c(
       "2010_03_15_13_09_18"
       )),
list(descr="A25 no tickling", # tickler off
     prefix="ticklerOFF_a",
     nT=62500, nB=1, nP=75,
     dir="Store7678",
     files=c(
       "2010_03_15_13_10_21"
       )),
list(descr="A25 tickler on",
     prefix="ticklerON_d",
```

```
     nT=62500, nB=1, nP=75,
     dir="Store7678",
     files=c(
       "2010_03_15_13_10_58" # tickler on
       )),
list(descr="A25 aQv +0.003",
     prefix="aQvp003_a",
     nT=62500, nB=1, nP=75,
     dir="Store7678",
     files=c(
       "2010_03_15_13_14_28" # A25 aQv +.003
       )),
list(descr="A25 aQv +0.003",
     prefix="aQvp003_b",
     nT=62500, nB=1, nP=75,
     dir="Store7678",
     files=c(
       "2010_03_15_13_14_43"
       )),
list(descr="A25 aQv +0.003",
     prefix="aQvp003_c",
     nT=62500, nB=1, nP=75,
     dir="Store7678",
     files=c(
       "2010_03_15_13_15_04"
       )),
list(descr="A25 aQv +0.003 notick",
     prefix="aQvp003_notick",
     nT=62500, nB=1, nP=75,
     dir="Store7678",
     files=c(
       "2010_03_15_13_15_32"
       )),
list(descr="A25 aQh +0.003", # A25 aQh +0.003
     prefix="aQhp003_a",
     nT=62500, nB=1, nP=75,
     dir="Store7678",
     files=c(
       "2010_03_15_13_16_48"
       )),
list(descr="A25 aQh +0.003",
     prefix="aQhp003_b",
     nT=62500, nB=1, nP=75,
     dir="Store7678",
     files=c(
       "2010_03_15_13_17_08"
       )),
list(descr="A25 aQh -0.002", # A25 aQh -0.002
     prefix="aQhm002_a",
     nT=62500, nB=1, nP=75,
     dir="Store7678",
     files=c(
       "2010_03_15_13_20_07"
       )),
```

```
list(descr="A25 aQh -0.002",
     prefix="aQhm002_b",
     nT=62500, nB=1, nP=75,
     dir="Store7678",
     files=c(
       "2010_03_15_13_20_26"
       )),
list(descr="A25 aQh -0.002",
     prefix="aQhm002_c",
     nT=62500, nB=1, nP=75,
     dir="Store7678",
     files=c(
       "2010_03_15_13_20_54"
       )),
list(descr="A25 aQv -0.002", # A25 aQv -0.002
     prefix="aQvm002_a",
     nT=62500, nB=1, nP=75,
     dir="Store7678",
     files=c(
       "2010_03_15_13_22_15"
       )),
list(descr="A25 aQv -0.002",
     prefix="aQvm002_b",
     nT=62500, nB=1, nP=75,
     dir="Store7678",
     files=c(
       "2010_03_15_13_22_35"
       )),
list(descr="A25 nominal no tick",
     prefix="ticklerOFF_y",
     nT=62500, nB=1, nP=75,
     dir="Store7678",
     files=c(
       "2010_03_15_13_24_47"
       )),
list(descr="A25 nominal no tick",
     prefix="ticklerOFF_z",
     nT=62500, nB=1, nP=75,
     dir="Store7678",
     files=c(
       "2010_03_15_13_25_08"
       )),


# === STORE 7679 ===

list(descr="A25 lowbeta before collisions",
     prefix="lowbeta",
     nT=62500, nB=1, nP=75,
     dir="Store7679",
     files=c(
       "2010_03_15_15_41_40" # A25 lobeta before init. coll., saturated
       )),
list(descr="A25 init. coll.",
```

```
     prefix="coll_a",
     nT=62500, nB=1, nP=75,
     dir="Store7679",
     files=c(
       "2010_03_15_15_42_01" # A25 collisions, no tick, sat.
       )),
list(descr="A25 init. coll.",
     prefix="coll_b",
     nT=62500, nB=1, nP=75,
     dir="Store7679",
     files=c(
       "2010_03_15_15_43_16" # no signal, strong synchrotron motion
       )),
list(descr="A25 init. coll.",
     prefix="coll_c",
     nT=62500, nB=1, nP=75,
     dir="Store7679",
     files=c(
       "2010_03_15_15_44_11"
       )),
list(descr="A25 init. coll.",
     prefix="coll_d",
     nT=62500, nB=1, nP=75,
     dir="Store7679",
     files=c(
       "2010_03_15_15_45_17"
       )),
list(descr="A25 init. coll.",
     prefix="coll_e",
     nT=62500, nB=1, nP=75,
     dir="Store7679",
     files=c(
       "2010_03_15_15_46_19"
       )),
list(descr="A25 after scrape",
     prefix="afterscrape_a",
     nT=62500, nB=1, nP=75,
     dir="Store7679",
     files=c(
       "2010_03_15_15_51_40"
       )),
list(descr="A25 after scrape",
     prefix="afterscrape_b",
     nT=62500, nB=1, nP=75,
     dir="Store7679",
     files=c(
       "2010_03_15_15_52_01"
       )),
#list(descr="A25 after scrape",
#     prefix="afterscrape_c",
#     nT=62500, nB=1, nP=75,
#     dir="Store7679",
#     files=c(
#       "2010_03_15_16_00_57" # bad time stamps
```

```
#       )),


# === STORE 7706 ===

list(descr="P1 at injection",
     prefix="P1inj_2tr",
     nT=62500, nB=1, nP=75,
     dir="Store7706",
     files=c(
       "2010_03_25_14_46_56" # P1 inj., 2 transf., no tick
       )),
list(descr="P1 at injection",
     prefix="P1inj_4tr",
     nT=62500, nB=1, nP=75,
     dir="Store7706",
     files=c(
       "2010_03_25_14_51_17" # P1 inj., 4 transf.
       )),
list(descr="P1 at injection",
     prefix="P1inj_5tr",
     nT=62500, nB=1, nP=150,
     dir="Store7706",
     files=c(
       "2010_03_25_14_53_09-150" # P1 inj., 5 transf. satur.
       )),
list(descr="P1 at injection",
     prefix="P1inj_7tr",
     nT=62500, nB=1, nP=75,
     dir="Store7706",
     files=c(
       "2010_03_25_14_57_27" # P1 inj., 7 transf.
       )),
list(descr="P1 at injection",
     prefix="P1inj_pbarsloaded",
     nT=62500, nB=1, nP=75,
     dir="Store7706",
     files=c(
       "2010_03_25_15_01_18" # P1 inj., pbars loaded
       )),
#list(descr="P1 at injection",
#     prefix="P1inj_all75pts",
#     nT=62500, nB=1, nP=75,
#     dir="Store7706",
#     files=c(
#       "2010_03_25_14_46_56", # P1 inj., 2 transf., no tick
#       "2010_03_25_14_51_17", # P1 inj., 4 transf.
#       "2010_03_25_14_57_27", # P1 inj., 7 transf.
#       "2010_03_25_15_01_18" # P1 inj., pbars loaded
#       )),
list(descr="P1 coll. no tick",
     prefix="P1collA",
     nT=62500, nB=1, nP=75,
     dir="Store7706",
```

```
     files=c(
       "2010_03_25_15_13_06" # P1 collisions, no tickler and no signal
       )),
list(descr="P1 coll. no tick",
     prefix="P1collB",
     nT=62500, nB=1, nP=75,
     dir="Store7706",
     files=c(
       "2010_03_25_15_15_21"  # P1 collisions, no tickler and no signal
       )),
list(descr="P12 coll. no tick",
     prefix="P12collA",
     nT=62500, nB=1, nP=75,
     dir="Store7706",
     files=c(
       "2010_03_25_15_22_18-P12"  # P12 collisions, no tickler
       )),
list(descr="P12 coll. no tick",
     prefix="P12collB",
     nT=62500, nB=1, nP=75,
     dir="Store7706",
     files=c(
       "2010_03_25_15_24_34-P12"  # P12 collisions, no tickler
       )),
list(descr="P12 coll. no tick",
     prefix="P12collC",
     nT=62500, nB=1, nP=75,
     dir="Store7706",
     files=c(
       "2010_03_25_15_27_33-P12"  # P12 collisions, no tickler
       )),
list(descr="P11 coll. no tick",
     prefix="P11coll75",
     nT=62500, nB=1, nP=75,
     dir="Store7706",
     files=c(
       "2010_03_25_15_29_45-P11"  # P11 collisions, no tickler
       )),
list(descr="P11 coll. no tick 150pts",
     prefix="P11coll_vtickOFF",
     nT=62500, nB=1, nP=150,
     dir="Store7706",
     files=c(
       "2010_03_25_16_18_09" # P11 coll. no tick 150pts, no sig.
       )),
list(descr="P11 at coll. (vtick on)",
     prefix="P11coll_vtickON",
     nT=62500, nB=1, nP=150,
     dir="Store7706",
     files=c(
       "2010_03_25_16_19_48" # P11 coll. vtick ON 150pts
       )),
list(descr="P1-12 coll.",
     prefix="P1-12_collA",
```

```
     nT=12382, nB=12, nP=150,
     dir="Store7706",
     files=c(
       "2010_03_25_16_22_15" # 12 bunches, vtick on
       )),
list(descr="P1-12 coll.",
     prefix="P1-12_collB",
     nT=12382, nB=12, nP=150,
     dir="Store7706",
     files=c(
       "2010_03_25_16_29_14" # 12 bunches, vtick on
       )),
list(descr="P1-12 coll. pQv +0.001",
     prefix="P1-12_pQvp001",
     nT=12382, nB=12, nP=150,
     dir="Store7706",
     files=c(
       "2010_03_25_16_30_14" # 12 bunches, vtick on, pQv +0.001
       )),
list(descr="P12 coll.",
     prefix="P12_coll_vtickON",
     nT=62500, nB=1, nP=150,
     dir="Store7706",
     files=c(
       "2010_03_25_16_34_09" # P12, vtick on, nominal tune
       )),
list(descr="P12 coll. pQv +0.001",
     prefix="P12_coll_vtickON_pQvp001",
     nT=62500, nB=1, nP=150,
     dir="Store7706",
     files=c(
       "2010_03_25_16_34_57" # P12, vtick on, pQv +0.001
       )),


# === STORE 7711 ===

list(descr="P11-P12 vtick off",
     prefix="P11_P12_notick",
     nT=52707, nB=2, nP=150,
     dir="Store7711/prot",
     files=c(
       "2010_03_26_11_44_59" # P11,P12 no tickling
       )),
list(descr="P11-P12 vtick on",
     prefix="P11_P12_vtickon",
     nT=52707, nB=2, nP=150,
     dir="Store7711/prot",
     files=c(
       "2010_03_26_12_08_51" # P11,P12 tickler on
       )),
list(descr="P11-P12 proton Qv -0.0025",
     prefix="P11_P12_pQv_m0025",
     nT=52707, nB=2, nP=150,
```

```
     dir="Store7711/prot",
     files=c(
       "2010_03_26_12_11_40" # P11,P12, tickler on, prot Qv -0.0025
       )),
list(descr="P11-P12 proton Qv +0.0020",
     prefix="P11_P12_pQv_p0020",
     nT=52707, nB=2, nP=150,
     dir="Store7711/prot",
     files=c(
       "2010_03_26_12_14_32" # P11,P12, tickler on, prot Qv +0.0020
       )),
list(descr="P11-P12 pbar Qv +0.0010",
     prefix="P11_P12_aQv_p0010",
     nT=52707, nB=2, nP=150,
     dir="Store7711/prot",
     files=c(
       "2010_03_26_12_23_18" # P11,P12, tickler on, pbar Qv +0.0010
       )),
list(descr="A11-A12 vtick off",
     prefix="A11_A12_notick",
     nT=52707, nB=2, nP=150,
     dir="Store7711/pbar",
     files=c(
       "2010_03_26_14_17_31" # A11,A12 no tickling
       )),
list(descr="A11-A12 prot vtick on",
     prefix="A11_A12_protvtick",
     nT=52707, nB=2, nP=150,
     dir="Store7711/pbar",
     files=c(
       "2010_03_26_14_49_54" # A11,A12 proton tickler on
       )),
list(descr="A1-A2 pbar vtick on",
     prefix="A1_A2_pbarvtick",
     nT=52707, nB=2, nP=150,
     dir="Store7711/pbar",
     files=c(
       "2010_03_26_15_44_09" # A1,A2 pbar tickler on
       )),
list(descr="A1-A2 pbar vtick on aQv +0.002",
     prefix="A1_A2_aQv_p0020",
     nT=52707, nB=2, nP=150,
     dir="Store7711/pbar",
     files=c(
       "2010_03_26_15_45_19" # A1,A2 pbar tickler on, pbar Qv +0.002
       )),
list(descr="A1-A2 pbar vtick on aQv -0.002",
     prefix="A1_A2_aQv_m0020",
     nT=52707, nB=2, nP=150,
     dir="Store7711/pbar",
     files=c(
       "2010_03_26_15_46_45" # A1,A2 pbar tickler on, pbar Qv -0.002
       )),
```

```
# === STORE 7717 ===

list(descr="A13-A14, TEL on A14, 200 V",
     prefix="TELon_200_a",
     nT=52707, nB=2, nP=150,
     dir="Store7717",
     files=c(
       "2010_03_30_18_17_50" # TEL on A14, 200 V
       )),
list(descr="A13-A14, TEL on A14, 550 V",
     prefix="TELon_550",
     nT=52707, nB=2, nP=150,
     dir="Store7717",
     files=c(
       "2010_03_30_18_25_09" # TEL on A14, 550 V
       )),
list(descr="A13-A14, TEL off",
     prefix="TELoff_A",
     nT=52707, nB=2, nP=150,
     dir="Store7717",
     files=c(
       "2010_03_30_18_39_01" # TEL off
       )),
list(descr="A13-A14, TEL off",
     prefix="TELoff_B",
     nT=52707, nB=2, nP=150,
     dir="Store7717",
     files=c(
       "2010_03_30_19_05_49" # TEL off
       )),
list(descr="A13-A14, TEL on A14, 200 V",
     prefix="TELon_200_b",
     nT=52707, nB=2, nP=150,
     dir="Store7717",
     files=c(
       "2010_03_30_19_08_07" # TEL on A14, 200 V
       )),
list(descr="A13-A14, TEL on A14, 400 V",
     prefix="TELon_400",
     nT=52707, nB=2, nP=150,
     dir="Store7717",
     files=c(
       "2010_03_30_19_09_50" # TEL on A14, 400 V
       )),


# === STORE 7719 ===

list(descr="A13-A14, nominal",
     prefix="nominal_A",
     nT=52707, nB=2, nP=150,
     dir="Store7719",
     files=c(
```

```
       "2010_04_01_11_53_25" # nominal
       )),
list(descr="A13-A14, nominal",
     prefix="nominal_B",
     nT=52707, nB=2, nP=150,
     dir="Store7719",
     files=c(
       "2010_04_01_11_55_37" # nominal
       )),
list(descr="A13-A14, nominal",
     prefix="nominal_C",
     nT=52707, nB=2, nP=150,
     dir="Store7719",
     files=c(
       "2010_04_01_11_56_23" # nominal
       )),
list(descr="A13-A14, nominal",
     prefix="nominal_D",
     nT=52707, nB=2, nP=150,
     dir="Store7719",
     files=c(
       "2010_04_01_11_56_58" # nominal
       )),
list(descr="A13-A14, nominal",
     prefix="nominal_E",
     nT=52707, nB=2, nP=150,
     dir="Store7719",
     files=c(
       "2010_04_01_11_57_37" # nominal
       )),
list(descr="A13-A14, nominal",
     prefix="nominal_F",
     nT=52707, nB=2, nP=150,
     dir="Store7719",
     files=c(
       "2010_04_01_11_59_48" # nominal
       )),
list(descr="A13-A14, nominal",
     prefix="nominal_G",
     nT=52707, nB=2, nP=150,
     dir="Store7719",
     files=c(
       "2010_04_01_12_00_51" # nominal
       )),
list(descr="A13-A14, nominal",
     prefix="nominal_H",
     nT=52707, nB=2, nP=150,
     dir="Store7719",
     files=c(
       "2010_04_01_12_01_39" # nominal
       )),
list(descr="A13-A14, nominal",
     prefix="nominal_I",
     nT=52707, nB=2, nP=150,
```

```
     dir="Store7719",
     files=c(
       "2010_04_01_12_02_27" # nominal
       )),
list(descr="A13-A14, nominal",
     prefix="nominal_J",
     nT=52707, nB=2, nP=150,
     dir="Store7719",
     files=c(
       "2010_04_01_12_03_28" # nominal
       )),
list(descr="A13-A14, TEL on A14, 500 V",
     prefix="TELon_A",
     nT=52707, nB=2, nP=150,
     dir="Store7719",
     files=c(
       "2010_04_01_12_19_47" # TEL on A14, 500 V
       )),
list(descr="A13-A14, TEL on A14, 500 V",
     prefix="TELon_B",
     nT=52707, nB=2, nP=150,
     dir="Store7719",
     files=c(
       "2010_04_01_12_20_30" # TEL on A14, 500 V
       )),
list(descr="A13-A14, TEL on A14, 500 V",
     prefix="TELon_C",
     nT=52707, nB=2, nP=150,
     dir="Store7719",
     files=c(
       "2010_04_01_12_23_37" # TEL on A14, 500 V
       )),
list(descr="A13-A14, TEL on A14, 500 V",
     prefix="TELon_D",
     nT=52707, nB=2, nP=150,
     dir="Store7719",
     files=c(
       "2010_04_01_12_24_13" # TEL on A14, 500 V
       )),
###"Store7719/2010_04_01_12_26_35.dat" # check time stamps
###"Store7719/2010_04_01_12_27_10.dat" # check time stamps
list(descr="A13-A14, TEL on A14, 500 V",
     prefix="TELon_E",
     nT=52707, nB=2, nP=150,
     dir="Store7719",
     files=c(
       "2010_04_01_12_27_40" # TEL on A14, 500 V
       )),
list(descr="A13-A14, TEL on A14, 500 V",
     prefix="TELon_F",
     nT=52707, nB=2, nP=150,
     dir="Store7719",
     files=c(
       "2010_04_01_12_30_16" # TEL on A14, 500 V
```

```
       )),
list(descr="A13-A14, TEL on A14, 500 V",
     prefix="TELon_G",
     nT=52707, nB=2, nP=150,
     dir="Store7719",
     files=c(
       "2010_04_01_12_31_14" # TEL on A14, 500 V
       )),
list(descr="A13-A14, TEL on A14, 500 V",
     prefix="TELon_H",
     nT=52707, nB=2, nP=150,
     dir="Store7719",
     files=c(
       "2010_04_01_12_31_56" # TEL on A14, 500 V
       )),
list(descr="A13-A14, pbar Qv -0.0022",
     prefix="aQv_m0022_A",
     nT=52707, nB=2, nP=150,
     dir="Store7719",
     files=c(
       "2010_04_01_12_35_36" # pbar tune change, aQv -0.0022
       )),
list(descr="A13-A14, pbar Qv -0.0022",
     prefix="aQv_m0022_B",
     nT=52707, nB=2, nP=150,
     dir="Store7719",
     files=c(
       "2010_04_01_12_36_03" # pbar tune change, aQv -0.0022
       )),
list(descr="A13-A14, pbar Qv -0.0022",
     prefix="aQv_m0022_C",
     nT=52707, nB=2, nP=150,
     dir="Store7719",
     files=c(
       "2010_04_01_12_36_23" # pbar tune change, aQv -0.0022
       )),
list(descr="A13-A14, pbar Qv -0.0022",
     prefix="aQv_m0022_D",
     nT=52707, nB=2, nP=150,
     dir="Store7719",
     files=c(
       "2010_04_01_12_36_43" # pbar tune change, aQv -0.0022
       )),
list(descr="A13-A14, pbar Qv -0.0022",
     prefix="aQv_m0022_E",
     nT=52707, nB=2, nP=150,
     dir="Store7719",
     files=c(
       "2010_04_01_12_37_03" # pbar tune change, aQv -0.0022
       )),
list(descr="A13-A14, pbar Qv -0.0022",
     prefix="aQv_m0022_F",
     nT=52707, nB=2, nP=150,
     dir="Store7719",
```

```
     files=c(
       "2010_04_01_12_37_23" # pbar tune change, aQv -0.0022
       )),
list(descr="A13-A14, pbar Qv -0.0022",
     prefix="aQv_m0022_G",
     nT=52707, nB=2, nP=150,
     dir="Store7719",
     files=c(
       "2010_04_01_12_37_44" # pbar tune change, aQv -0.0022
       )),
list(descr="A13-A14, pbar Qv -0.0022",
     prefix="aQv_m0022_H",
     nT=52707, nB=2, nP=150,
     dir="Store7719",
     files=c(
       "2010_04_01_12_38_20" # pbar tune change, aQv -0.0022
       )),
list(descr="A13-A14, pbar Qv -0.0022",
     prefix="aQv_m0022_I",
     nT=52707, nB=2, nP=150,
     dir="Store7719",
     files=c(
       "2010_04_01_12_38_43" # pbar tune change, aQv -0.0022
       )),
list(descr="A13-A14, pbar Qv -0.0022",
     prefix="aQv_m0022_J",
     nT=52707, nB=2, nP=150,
     dir="Store7719",
     files=c(
       "2010_04_01_12_39_03" # pbar tune change, aQv -0.0022
       )),


# === STORE 7724 ===

list(descr="timed to A13-A14, no beam",
     prefix="A13_A14_nobeam",
     nT=52707, nB=2, nP=150,
     dir="Store7724/nobeam",
     files=c(
       "2010_04_02_13_25_42", # A13-14, no beam in machine
       "2010_04_02_13_26_09",
       "2010_04_02_13_40_15",
       "2010_04_02_13_40_40"
       )),
list(descr="timed to A13-A14, uncoalesced protons",
     prefix="A13_A14_uncoal_prot",
     nT=52707, nB=2, nP=150,
     dir="Store7724/uncoal_prot",
     files=c(
       "2010_04_02_13_59_11", # A13-14, uncoalesced protons
       "2010_04_02_13_59_28"
       )),
list(descr="A13-A14, no tickling",
```

```
     prefix="A13_A14_notick",
     nT=52707, nB=2, nP=150,
     dir="Store7724",
     files=c(
       "2010_04_02_15_08_24" # A13-14, no tickling
       )),
list(descr="A13-A14, prot vtick",
     prefix="A13_A14_protvtick_A",
     nT=52707, nB=2, nP=150,
     dir="Store7724",
     files=c(
       "2010_04_02_15_14_55" # A13-14, proton vtick
       )),
list(descr="A13-A14, prot vtick",
     prefix="A13_A14_protvtick_B",
     nT=52707, nB=2, nP=150,
     dir="Store7724",
     files=c(
       "2010_04_02_15_15_57" # A13-14, proton vtick
       )),
list(descr="A13-A14, prot vtick",
     prefix="A13_A14_protvtick_C",
     nT=52707, nB=2, nP=150,
     dir="Store7724",
     files=c(
       "2010_04_02_15_16_40" # A13-14, proton vtick
       )),
list(descr="A13-A14, pbar vtick",
     prefix="A13_A14_pbarvtick_A",
     nT=52707, nB=2, nP=150,
     dir="Store7724",
     files=c(
       "2010_04_02_15_37_21" # A13-14, pbar vtick
       )),
list(descr="A13-A14, pbar vtick",
     prefix="A13_A14_pbarvtick_B",
     nT=52707, nB=2, nP=150,
     dir="Store7724",
     files=c(
       "2010_04_02_15_37_47" # A13-14, pbar vtick
       )),
list(descr="A13-A14, pbar vtick",
     prefix="A13_A14_pbarvtick_C",
     nT=52707, nB=2, nP=150,
     dir="Store7724",
     files=c(
       "2010_04_02_15_38_16" # A13-14, pbar vtick
       )),
list(descr="P13-P14, proton vtick",
     prefix="P13_P14_protvtick_A",
     nT=52707, nB=2, nP=150,
     dir="Store7724",
     files=c(
       "2010_04_02_16_06_50" # P13-P14, proton vtick
```

```
       )),
list(descr="P13-P14, proton vtick",
     prefix="P13_P14_protvtick_B",
     nT=52707, nB=2, nP=150,
     dir="Store7724",
     files=c(
       "2010_04_02_16_07_15" # P13-P14, proton vtick
       )),
list(descr="P13-P14, proton vtick",
     prefix="P13_P14_protvtick_C",
     nT=52707, nB=2, nP=150,
     dir="Store7724",
     files=c(
       "2010_04_02_16_07_45" # P13-P14, proton vtick
       )),
list(descr="P13-P14, no tickling",
     prefix="P13_P14_notick_A",
     nT=52707, nB=2, nP=150,
     dir="Store7724",
     files=c(
       "2010_04_02_16_20_55" # P13-P14, no tickling
       )),
list(descr="P13-P14, no tickling",
     prefix="P13_P14_notick_B",
     nT=52707, nB=2, nP=150,
     dir="Store7724",
     files=c(
       "2010_04_02_16_21_12" # P13-P14, no tickling
       )),
list(descr="P13-P14, no tickling",
     prefix="P13_P14_notick_C",
     nT=52707, nB=2, nP=150,
     dir="Store7724",
     files=c(
       "2010_04_02_16_21_32" # P13-P14, no tickling
       )),


# == STORE 7754 ==

list(descr="16h08m",
     prefix="S1a",
     nT=52707, nB=2, nP=150,
     dir="Store7754",
     files=c(
       "2010_04_21_16_08_08" # BOS set 1
       )),
list(descr="16h08m",
     prefix="S1b",
     nT=52707, nB=2, nP=150,
     dir="Store7754",
     files=c(
       "2010_04_21_16_08_57"
       )),
```

```
list(descr="16h08m",
     prefix="S1c",
     nT=52707, nB=2, nP=150,
     dir="Store7754",
     files=c(
       "2010_04_21_16_09_26"
       )),
list(descr="16h23m",
     prefix="S2a",
     nT=52707, nB=2, nP=150,
     dir="Store7754",
     files=c(
       "2010_04_21_16_23_42" # set 2
       )),
list(descr="16h23m",
     prefix="S2b",
     nT=52707, nB=2, nP=150,
     dir="Store7754",
     files=c(
       "2010_04_21_16_24_11"
       )),
list(descr="16h23m",
     prefix="S2c",
     nT=52707, nB=2, nP=150,
     dir="Store7754",
     files=c(
       "2010_04_21_16_24_34"
       )),
list(descr="16h45m",
     prefix="S3a",
     nT=52707, nB=2, nP=150,
     dir="Store7754",
     files=c(
       "2010_04_21_16_45_01" # set 3
       )),
list(descr="16h45m",
     prefix="S3b",
     nT=52707, nB=2, nP=150,
     dir="Store7754",
     files=c(
       "2010_04_21_16_45_26"
       )),
list(descr="16h45m",
     prefix="S3c",
     nT=52707, nB=2, nP=150,
     dir="Store7754",
     files=c(
       "2010_04_21_16_45_50"
       )),
list(descr="17h08m",
     prefix="S4a",
     nT=52707, nB=2, nP=150,
     dir="Store7754",
     files=c(
```

```
       "2010_04_21_17_08_50" # set 4
       )),
list(descr="17h08m",
     prefix="S4b",
     nT=52707, nB=2, nP=150,
     dir="Store7754",
     files=c(
       "2010_04_21_17_09_53"
       )),
list(descr="17h08m",
     prefix="S4c",
     nT=52707, nB=2, nP=150,
     dir="Store7754",
     files=c(
       "2010_04_21_17_10_18"
       )),
list(descr="21h40m",
     prefix="S5a",
     nT=52707, nB=2, nP=150,
     dir="Store7754",
     files=c(
       "2010_04_21_21_40_47" # set 5
       )),
list(descr="21h40m",
     prefix="S5b",
     nT=52707, nB=2, nP=150,
     dir="Store7754",
     files=c(
       "2010_04_21_21_41_15"
       )),
list(descr="21h40m",
     prefix="S5c",
     nT=52707, nB=2, nP=150,
     dir="Store7754",
     files=c(
       "2010_04_21_21_41_37"
       )),
list(descr="10h25m",
     prefix="S6a",
     nT=52707, nB=2, nP=150,
     dir="Store7754",
     files=c(
       "2010_04_22_10_23_49" # set 6, EOS
       )),
list(descr="10h25m",
     prefix="S6b",
     nT=52707, nB=2, nP=150,
     dir="Store7754",
     files=c(
       "2010_04_22_10_24_10"
       )),
list(descr="10h25m",
     prefix="S6c",
     nT=52707, nB=2, nP=150,
```

```
     dir="Store7754",
     files=c(
       "2010_04_22_10_24_33"
       )),
list(descr="10h25m",
     prefix="S6d",
     nT=52707, nB=2, nP=150,
     dir="Store7754",
     files=c(
       "2010_04_22_10_24_54"
       )),
list(descr="10h25m",
     prefix="S6e",
     nT=52707, nB=2, nP=150,
     dir="Store7754",
     files=c(
       "2010_04_22_10_25_27" # set 6/e
       )),


# == STORE 7893, 3x3 ==

list(descr="A13-A14 nominal",
     prefix="nominal_A",
     nT=52707, nB=2, nP=150,
     dir="Store7893_3x3",
     files=c(
       "2010_06_15_13_25_41" # nominal
       )),
list(descr="A13-A14 nominal",
     prefix="nominal_B",
     nT=52707, nB=2, nP=150,
     dir="Store7893_3x3",
     files=c(
       "2010_06_15_13_26_14" # nominal
       )),
list(descr="A13-A14 nominal",
     prefix="nominal_C",
     nT=52707, nB=2, nP=150,
     dir="Store7893_3x3",
     files=c(
       "2010_06_15_13_26_38" # nominal
       )),
list(descr="A13-A14 nominal",
     prefix="nominal_D",
     nT=52707, nB=2, nP=150,
     dir="Store7893_3x3",
     files=c(
       "2010_06_15_13_27_00" # nominal
       )),
list(descr="A13-A14, TEL on A1,A13,A25",
     prefix="TELon_A",
     nT=52707, nB=2, nP=150,
     dir="Store7893_3x3",
```

```
     files=c(
       "2010_06_15_13_29_34" # TEL on A1-13-25 V=400V, L2COLI=12.5mA
       )),
list(descr="A13-A14, TEL on A1,A13,A25",
     prefix="TELon_B",
     nT=52707, nB=2, nP=150,
     dir="Store7893_3x3",
     files=c(
       "2010_06_15_13_30_02" # TEL on A1-13-25 V=400V, L2COLI=12.5mA
       )),
list(descr="A13-A14, TEL on A1,A13,A25",
     prefix="TELon_C",
     nT=52707, nB=2, nP=150,
     dir="Store7893_3x3",
     files=c(
       "2010_06_15_13_30_31" # TEL on A1-13-25 V=400V, L2COLI=12.5mA
       )),
list(descr="A13-A14, TEL on A1,A13,A25",
     prefix="TELon_D",
     nT=52707, nB=2, nP=150,
     dir="Store7893_3x3",
     files=c(
       "2010_06_15_13_30_58" # TEL on A1-13-25 V=400V, L2COLI=12.5mA
       )),
list(descr="A13-A14, TEL on A1,A13,A25",
     prefix="TELon_E",
     nT=52707, nB=2, nP=150,
     dir="Store7893_3x3",
     files=c(
       "2010_06_15_13_31_26" # TEL on A1-13-25 V=400V, L2COLI=12.5mA
       ))
)

if(print){
  for(i in 1:length(DataSets)) {
    cat(i, DataSets[[i]]$dir, DataSets[[i]]$prefix, DataSets[[i]]$nT,
  DataSets[[i]]$nB, DataSets[[i]]$nP, DataSets[[i]]$files, "\n")}}

}
DataSetDescr()
```

References

[1] A. Piwinski, IEEE Trans. Nucl. Sci. **26**, 4268 (1979).

[2] T. Ieiri, T. Kawamoto, and K. Hirata, Nucl. Instrum. Methods Phys. Res. A **265**, 364 (1988).

[3] E. Keil, K. Cornelis, and K. Hirata, in Proc. 15th Int. Conf. on High Energy Accel., Hamburg, Germany, 1106 (1992), http://cdsweb.cern.ch/record/239617.

[4] I. N. Nesterenko, E. A. Perevedentsev, and A. A. Valishev, Phys. Rev. E **65**, 056502 (2002).

[5] J. P. Koutchouk, CERN Report ISR-OP/JPK-bm (1982), http://cdsweb.cern.ch/record/1131796.

[6] W. Fischer et al., BNL Report C-AD/AP/75 (2002).

[7] W. Fischer et al., in Proc. 2003 Part. Accel. Conf. (PAC03), 135 (2003).

[8] T. Pieloni, Ph.D. thesis, École Polytechnique Fédérale de Lausanne, Switzerland, 2008.

[9] Y. Alexahin, Part. Accel. **59**, 43 (1998).

[10] V .Shiltsev et al., Phys. Rev. ST Accel. Beams **2**, 071001 (1999).

[11] V. Shiltsev et al., New J. Phys. **10**, 043042 (2008).

[12] V. Shiltsev et al., Phys. Rev. ST Accel. Beams **11**, 103501 (2008).

[13] A. Valishev and G. Stancari, in Proc. 2011 Part. Accel. Conf. (PAC11), New York, New York, MOODN1 (2011).

[14] R. E. Meller and R. H. Siemann, IEEE Trans. Nucl. Sci. **28**, 2431 (1981).

[15] K. Yokoya and H. Koiso, Part. Accel. **27**, 181 (1990).

[16] W. Herr, M. P. Zorzano, and F. Jones, Phys. Rev. ST Accel. Beams **4**, 054402 (2001).

[17] Y. Alexahin, Nucl. Instrum. Methods Phys. Res. A **480**, 253 (2002).

[18] T. Pieloni and W. Herr, in Proc. 2005 Part. Accel. Conf. (PAC05), Knoxville, Tennessee, 4030 (2005).

[19] J. Qiang et al., Nucl. Instrum. Methods Phys. Res. A **558**, 351 (2006).

[20] E. G. Stern et al., Phys. Rev. ST Accel. Beams **13**, 024401 (2010).

[21] J.-P. Carneiro et al., Fermilab Report Beams-doc-1911-v1, http://beamdocs.fnal.gov (unpublished).

[22] A. Semenov et al., in Proc. 2007 Part. Accel. Conf. (PAC07), Albuquerque, New Mexico, 3877 (2007).

[23] V. Kamerdzhiev, V. Lebedev, and A. Semenov, in Proc. 2008 Beam Instrum. Workshop (BIW08), Tahoe City, California, 300 (2008).

[24] A. Valishev et al., in Proc. 2008 Eur. Part. Accel. Conf. (EPAC08), Genoa, Italy, 3158 (2008).

[25] G. Stancari, A. Valishev, and A. Semenov, in Proc. 2010 Beam Instrum. Workshop (BIW10), Santa Fe, New Mexico, 363 (2010).

[26] K. Yokoya, Phys. Rev. ST Accel. Beams **3**, 124401 (2000).

[27] R Development Core Team, *R: A language and environment for statistical computing* (R Foundation for Statistical Computing, Vienna, Austria, 2010), ISBN 3-900051-07-0, http://www.R-project.org.

[28] B. Baklakov et al., in Proc. 1999 Part. Accel. Conf. (PAC99), New York, New York, 1387 (1999).

[29] W. H. Press et al., *Numerical Recipes: The Art of Scientific Computing* (Cambridge University Press, 3rd ed., 2007).

[30] N. Kurosawa et al., IEEE Proc. Instrum. Meas. Tech. Conf. **2**, 763 (2000).

[31] J. Elbornsson, F. Gustafsson, and J.-E. Eklund, IEEE Trans. Sig. Proc. **53**, 1413 (2005).

[32] P. Fong, A. Teruya, and M. Lowry, in Proc. Instrum. and Meas. Tech. Conf. (IMTC 2005), Ottawa, Canada (2005).

[33] V. Shiltsev, in Proc. 2011 Part. Accel. Conf. (PAC11), New York, New York, THP067 (2011).